FOR REFERENCE
Do Not Take From This Room

VINDAGUA

1953

William... ...rary
Cleveland, Tennessee

NOT TO BE TAKEN OUT

Lee
College

William G.
Squires
Library

Gift of:
Jackie G. Bridges

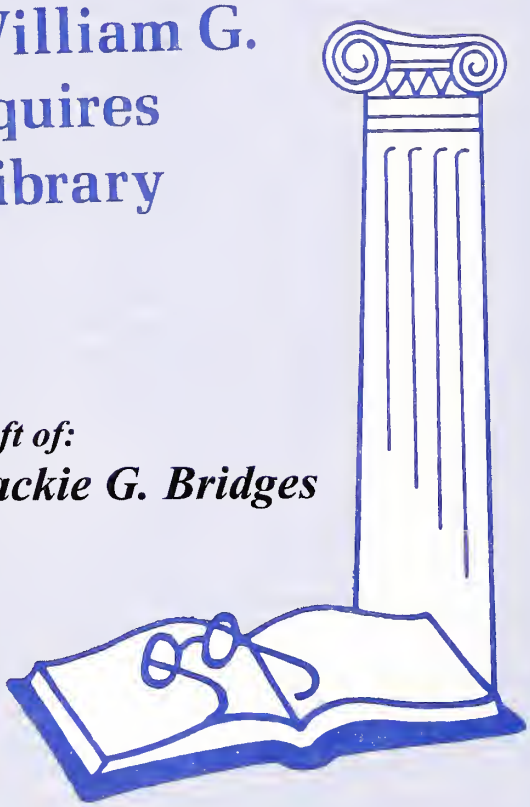

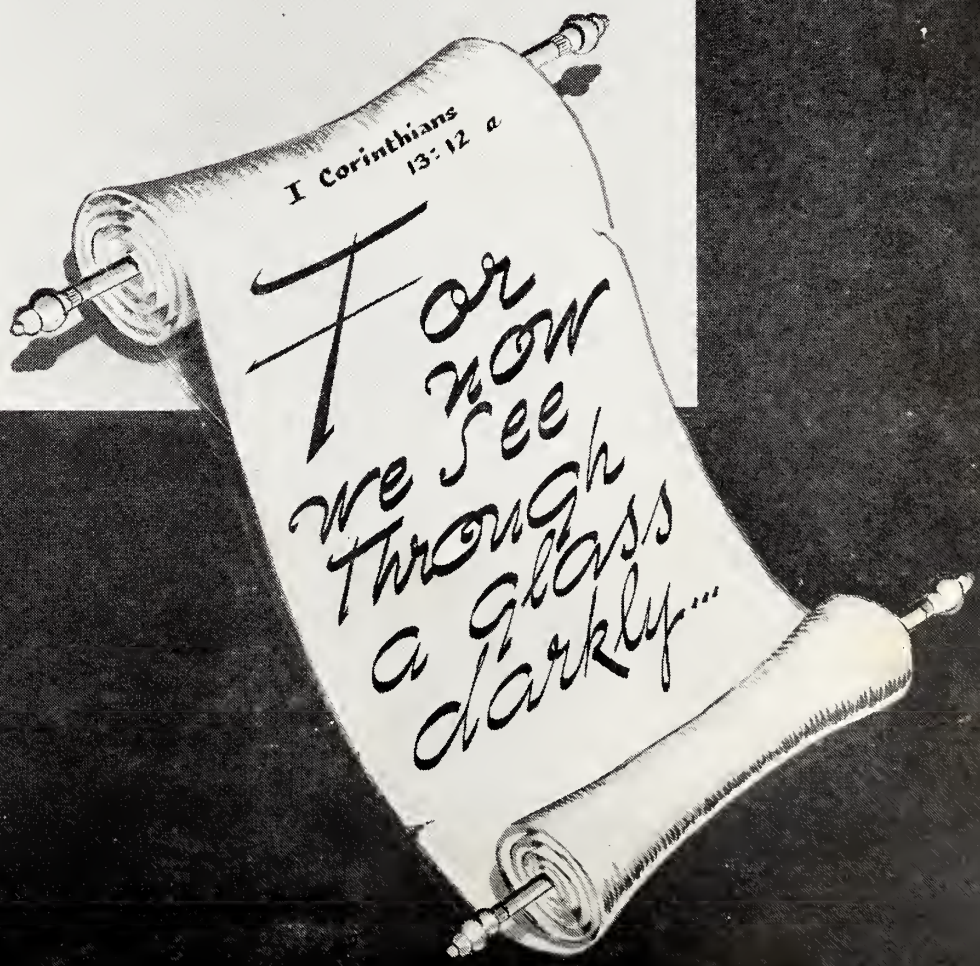
I Corinthians
13:12 a
For
now
we see
through
a glass
darkly...

Urline Burt, EDITOR-IN-CHIEF
Frank D. Ricks, BUSINESS MANAGER

The Vindagua of 1953

William G. Squires Library
Cleveland, Tennessee

Alma Mater

In the heart of dear old Cleveland,
Reared against the sky,
Proudly stands our Alma Mater
As the years go by.

Praise to thee, our Alma Mater,
Molder of mankind.
Greater glory, love unending
Be forever thine!

Balmy breezes gently wafted
Through inspiring halls;
Mem'ries' leaflets, closely twining,
Shall fore'er recall

Yesterdays that waken in our
Hearts a tender glow,
Making greater still the love
That we have learned to know.

3800773
2-21-97

Ref.
LD
2956
A7
V5
1953
c.3

Foreword . . .

Only a few grains of the sands of college time are left—only a few inches remain blank on the scroll. When these are filled, we shall have completed two years of college work—

Two years filled with sunshine and sorrow, laughter and tears, work and play. Two years filled with the little things that make life worth remembering. And the little things are, after all, the things worth remembering, the things we cherish in years to come—the understanding smile, the friendly advice . . . greeting old friends and making new ones . . . the scramble for umbrellas on a rainy day . . . the hustle and bustle to decorate for banquets and parties . . . the rush to the post office . . . the first time you got a demerit (the time you forgot to sign out for town) . . . tryouts for the plays, the long rehearsals, the thrill of being backstage the night of the play, the smell of make-up, and the warmth deep down inside when it was all over . . . the convenient headache the time you overslept and missed a class . . . open house at Walker Hall . . . reading magazines and parallel in order to off-balance Mrs. Mooney's "tests" . . . the way Brother Gause entered the room on days of pop quizzes . . . Brother Smith's friendly advice . . . Mrs. Sherman's music classes . . . the cold auditorium . . . the slaw, mashed potatoes, ham, and peaches in the cafeteria . . . campaign for a student president . . . snacks between classes . . . the first thrill of being a senior . . . light permission . . . long-distance calls from Simmons to Walker . . . the heart-to-heart talks with Brother Carroll in chapel . . . with all these memories cast against the remembered images . . . the silhouette of the library in the moonlight . . . the columns of Alumni in the sunlight . . . and the beautiful trees on the compus . . .

How to tell the story of a year at Lee? Is it possible to portray the moments of joy, despondency, and triumph which are the essence of campus life? It has been the purpose of the 1953 VINDAGUA to present life on the campus as it really is—a life of honest effort to attain the highest ideals and noble living. If, many years from now, this book brings back fond memories of friendship, achievement, and life on the compus in 1953, and if it gives posterity a glimpse of that which has taken place, we feel that the attempt has been worth while and that the purpose of the VINDAGUA will be completed.

Dedication . . .

As we pause o moment to look bock over our life, we see ogoin in our memory the times you hove guided our feet ond with proyers ond understonding heorts set our feet on the road leoding to ombition, achievement, ond o higher life in Christ. We reolize ogoin in this moment thot the things most worthwhile, the greot ond true, we hove leorned from you—our fothers ond mothers.

We know thot you, our porents, hove done more thon love, teoch, ond comfort us; you hove understood us.

From the prottle of our childhood to the yearnings of our teen-oge yeors, you hove rejoiced in our successes, helped us in our troubles, ond comforted us in our disoppointments. You hove done this not only by your words, your octions, ond your proyers, but by just being there, alwoys reody, when we needed o friend.

We know your life hos been mode up of hopes, dreams, ond ospirotions for us. We ore groduoting from college ond high school this year ond know thot it has been through the socrifices you hove mode. We know that ony success we sholl ever hove will be due to you. We proy we sholl never foil you, never betroy the trust ond love you hove put in us. We sholl endeovor to moke our lives o constont striving to be all you wont us to be—for in so doing, we sholl reoch success.

For all the moteriol things you hove given us, we ore deeply groteful; but most of oll, we ore thonkful for the Christion homes ond troining you hove given us. We shall never forget the times you hove knelt in prayer for and with us.

In oppreciotion for the greot work our fomilies ore doing in moking it possible for us to ottend school and knowing the greot sacrifices they ore hoving to moke in order to moke this possible, we, the Senior Closs of 1952-53, with great oppreciotion dedicote our onnuol to you—our fothers and mothers.

The double noble portal of the place

That opens on a whole new world

Of crucified and resurrected thought

Here pass the countless ones . . .

SOUTH WING
ADMINISTRATION BUILDING

SOUT

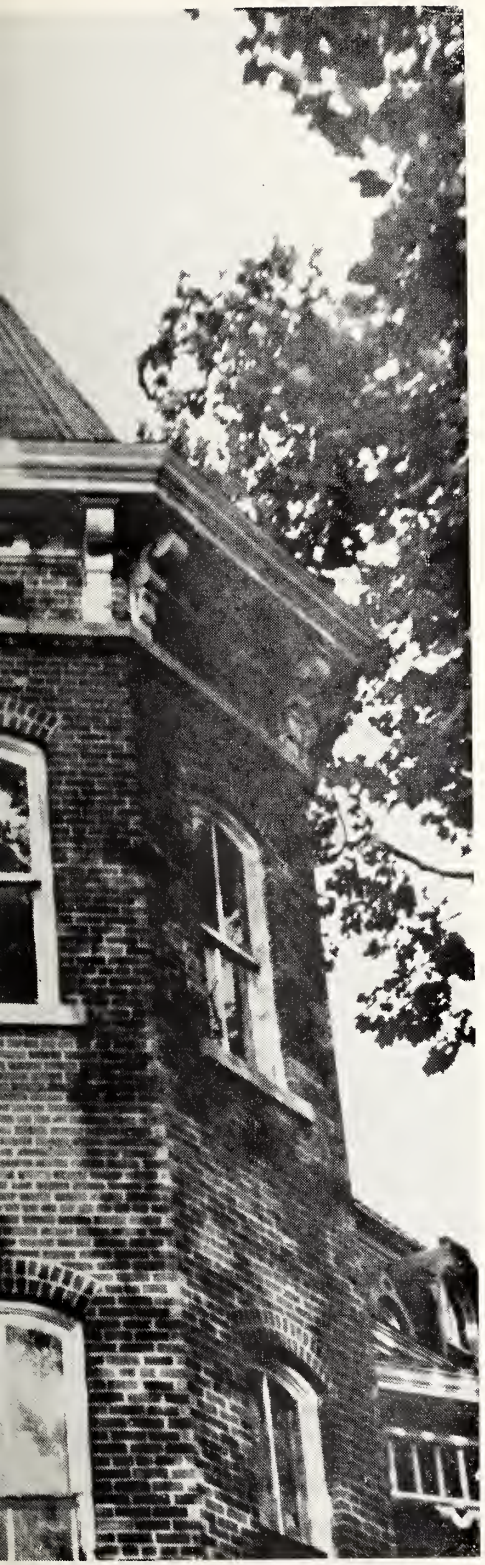

TOWER

ALUMNI BUILDING

Pillar proof, our sturdiness;

Unwrought, unfought, undaunted yet.

"Ye who are the salt of the earth,"

Lose not your savor and be

Trodden under foot of man.

Become as pillars, not of salt,

But of such things as men are made.

OLD MAIN

School years will pass on light, tip-toeing feet,
And you will wonder that you e'er did deem
The days too long. The future lies ahead
And sheds upon your path its lucent beam.
Live in each day and cast not longing eyes
On some tomorrow-year, for your today
Holds in her outstretched hand an unknown joy
For you to take.

ELLIS HALL

Heard melodies are sweet, but those
unheard are sweeter . . .

MELODY HALL

AUDITORIUM

All experience is an arch where-through
Gleams that untraveled world, whose margin fades
Forever and forever when I move.

DINING HALL

PRESIDENT'S HOME

With thee I make this song—
Song of the tortured path to truth,
Song of friends who go before
Placing the stones beneath our feet,
Friends who free us from doubt, from fear;
This is ours—it guides our feet,
Leading upward to the light.

NORA CHAMBERS HALL

SNACK SHOP

I wonder if the little path
Still winds across the sod—
The little, narrow beaten path
Where friendly feet have trod . . .

They do me wrong who say
I come no more
When once I knock and fail
to find you in;
For every day I stand out-
side your door
And bid you wake, and rise
To fight and win.

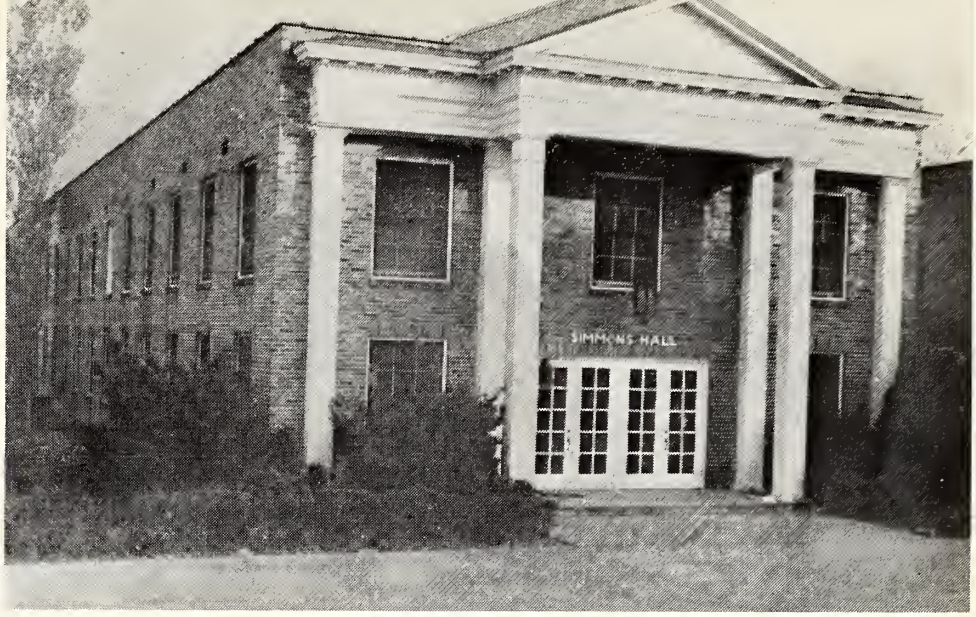

SIMMONS HALL

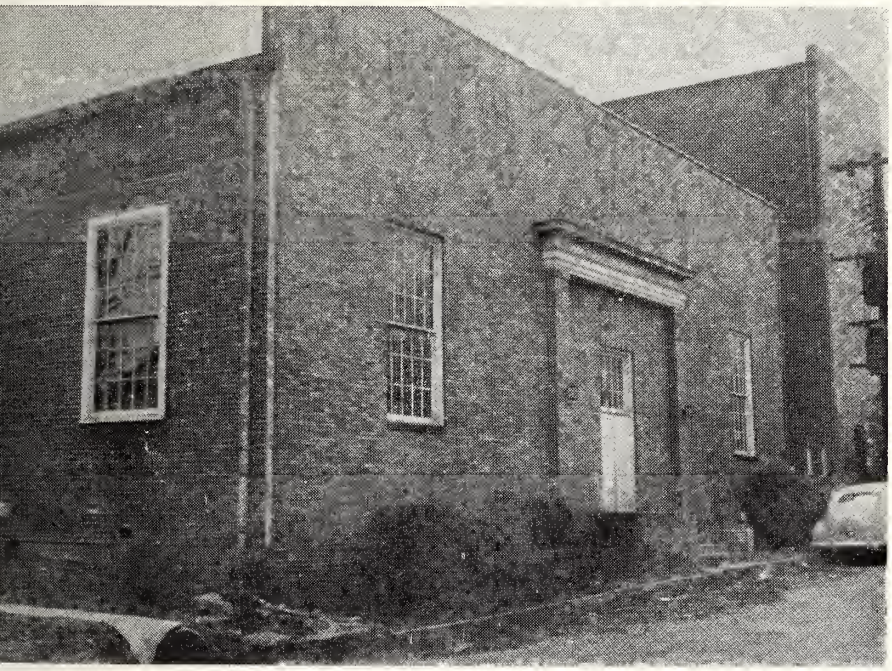

GYMNASIUM

ACADEMIC BUILDING

From manuscripts of
moving song
Inspired by scenes and
dreams unknown,
I'll pour out raptures
that belong
To others, as they were
my own.

THARP HALL

I am a part of all that I have met. . .

WALKER HALL

ADMINISTRATION

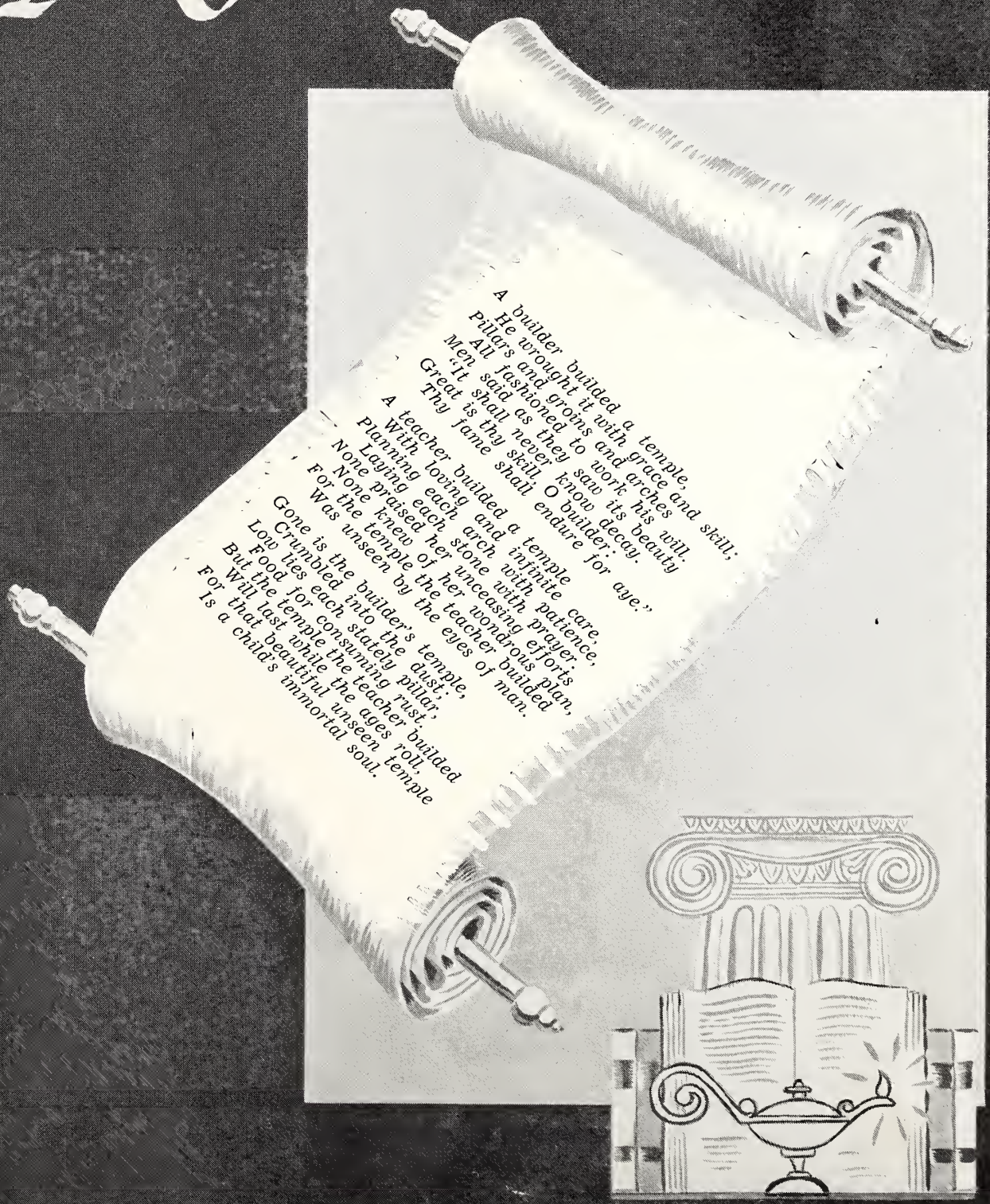

A builder builded a temple,
He wrought it with grace and skill;
Pillars and groins and arches
All fashioned to work his will.
Men said as they saw its beauty
"It shall never know decay.
Great is thy skill, O builder;
Thy fame shall endure for aye."

A teacher builded a temple
With loving and infinite care,
Planning each stone with patience,
Laying each arch with prayer.
None praised her unceasing efforts
None knew of her wondrous plan,
For the temple the teacher builded
Was unseen by the eyes of man.

Gone is the builder's temple,
Crumbled into the dust;
Low lies each stately pillar,
Food for consuming rust.
But the temple the teacher builded
Will last while the ages roll,
For that beautiful unseen temple
Is a child's immortal soul.

Academy Junior College School of Religion

LEE COLLEGE

CLEVELAND, TENNESSEE

OFFICE OF THE PRESIDENT

May 29, 1953

Young Ladies and Gentlemen:

There are some events and emotions that can never become quite commonplace. The reddening of the autumn leaves and the greentide of oncoming springtime, in the natural world are perpetual miracles. In the world of spirit, the going over the top of trained undaunted and unbeaten youth to face the duties and meet the perils of life's real battles can never become prosaic. The mere scene may be conventional, but the human factors in it are ever fresh, dynamic and dramatic. I grant you, there is satisfaction in having achieved a goal, yet there is a tinge of regret at passing on from the places and the associates of which one has for a time been an integral part.

I wish for you certainty of finding congenial and useful work. Yours is the privilege of carrying whatever training and competence you have attained into a world which has at last begun to learn--or to learn anew what it has forgotten--that a happy and secure society is not the product of a selfish scramble. So when you have gone out from Lee College you may perchance forget rules of mathematics or dates of history but you will carry over the spirit and character of men and women of culture who have made up this institution. Now, the importance is not what books can do to you but what you can do to books.

Life contains more high rewards and more possibilities of enduring satisfaction than you have yet dreamed of. If you take a large enough view of it, realizing all its dimensions and seeing the quality of eternity that lies at the heart of it, doing its work industriously, accepting its hazards courageously, you will find that life has beauty and joy that will fill your cup to the brim.

With confidence, I congratulate you!

Sincerely,

R. Leonard Carroll

R. Leonard Carroll
PRESIDENT

RLC:p

PRESIDENT

- R. Leonard Carroll, B.A., English, Furman University; graduate work in education at Furman University and the University of Chattanooga; graduate work in theology at Erskine Seminary; pastored Anderson, South Carolina, Church of God; and the other leading churches in South Carolina.

VICE-PRESIDENT AND DEAN

- Earl M. Tapley, B.A., Psychology, Vanderbilt University; M. A., English, George Peabody College for Teachers; completed class work and voted to the candidancy for a Ph. D. degree from the University of Chicago.

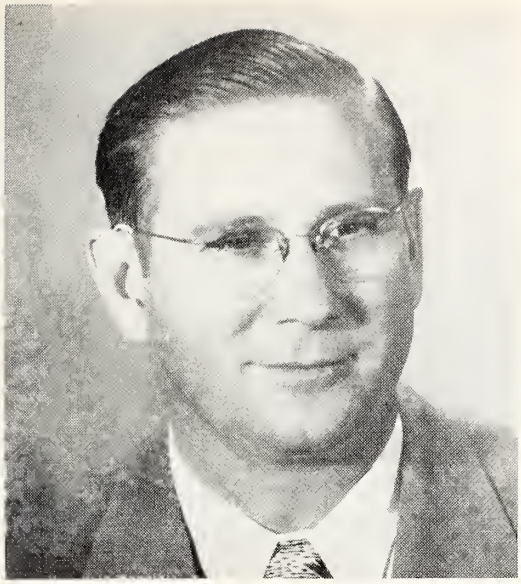

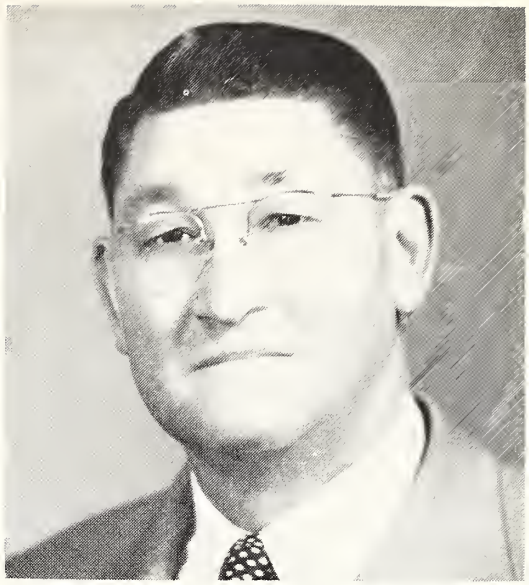

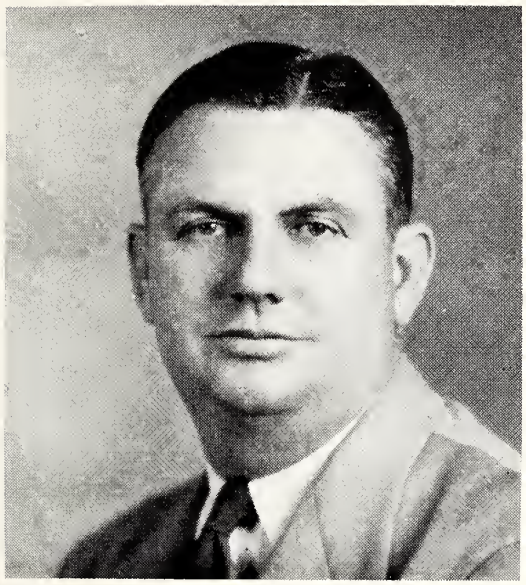

Board of Directors

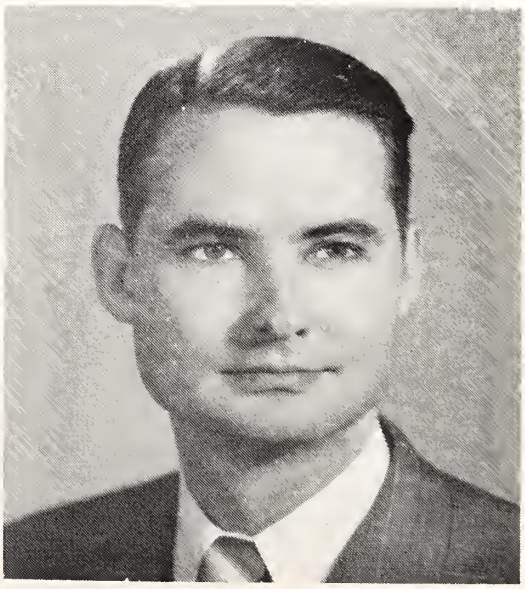

First Row:

● **J. A. Cross,** Greenville, South Corolino; Stote Overseer of South Corolino; Choirmon of the Boord of Directors ● **John L. Byrd,** Greensboro, North Corolino; Postor Greensboro Church of God.

Second Row:

● **L. H. Aultman,** Alobomo City, Alobomo; Postor, Alobomo City Church of God ● **D. C. Boatwright,** Doroville, Georgio; Stote Overseer of Georgio.

Third Row:

● John L. Meores, Memphis, Tennessee; Postor, Pork Avenue Church of God.

PRINCIPAL OF THE HIGH SCHOOL

● RUFUS L. PLATT,

B. A., M. A., History; Social Science.

REGISTRAR

● LACY D. POWELL,

B. A., M. A., Psychology.

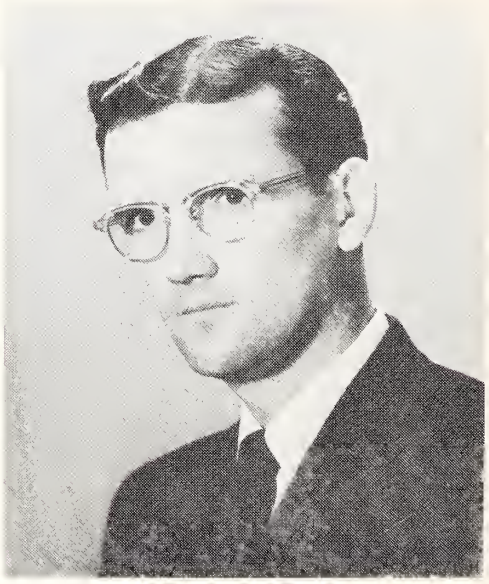

BUSINESS MANAGER

● CLIFFORD V. BRIDGES,

B. A., Religious Education.

DEAN OF WOMEN

- DONADYNE KINNISON,
First Semester Dean.

DEAN OF WOMEN

- TRUEDELL SHELTON,
Second Semester Dean.

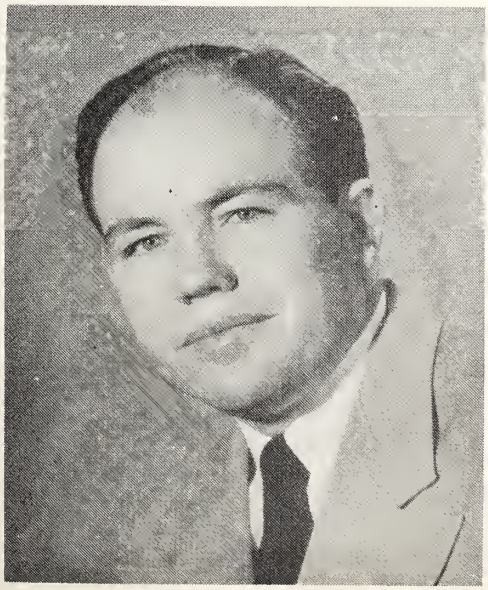

DEAN OF MEN

- FRANKLIN I. SMITH,
B.S., Business Education. Member of Faculty.

Faculty . . .

FIRST ROW:

● **Nino Mourfield Allen,** A. B., English. ● **Reuben T. Allen,** A. B., Mathematics. ● **Beotrice Sirmons Betros,** B. S., M. S., Business Educotion. ● **Nino Edge Driggers,** A. B., English.

SECOND ROW:

● **Josephine Dovis,** B. S., M. A., Librarian. ● **Myrtle Cronk Fleming,** B. S., Science, English. ● **Rufus H. Gouse,** A. B., B. D., Bible. ● **Virginio Horton,** Physical Education, English.

THIRD ROW:

● **E. Eugene Horton,** B. A., Physical Educotion, Sociol Science. ● **Robert D. Humbertson,** A. B., M. A., Speech. ● **Roosevelt Miller,** Music. ● **Edith Nelson Mooney,** B. S., M. A., History, Educotion.

Faculty . . .

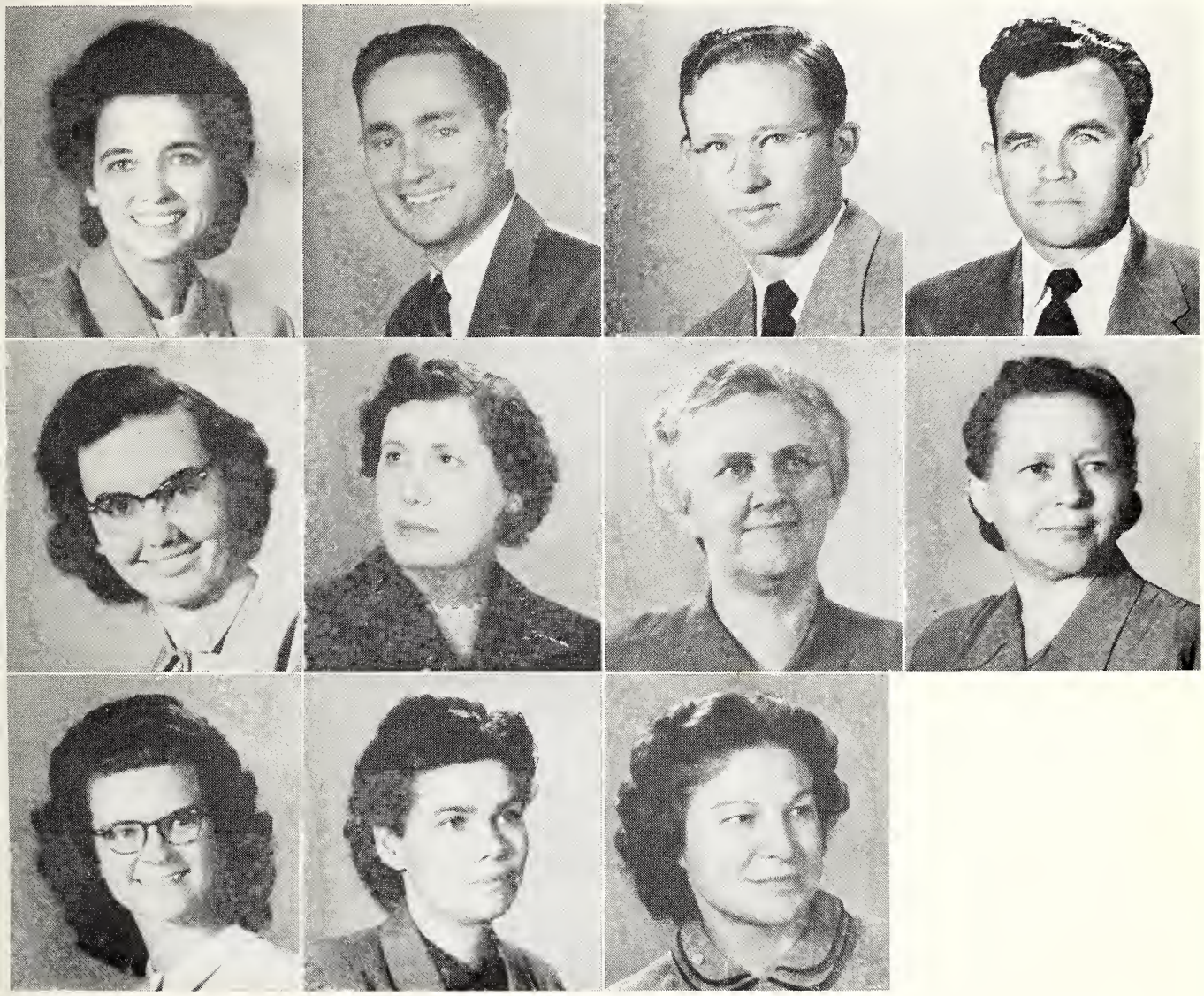

FIRST ROW:

● **Mabel Marehead,** Piono. ● **Elmer Franklin Odam,** B. A., Bible. ● **Dudley Pyeatt,** B. S., Business Educotion, Mothemotics. ● **Henry C. Ricks,** B. A., M. A., Sociol Science, Sponish, Bible.

SECOND ROW:

● **Darcas Ruth Sharp,** B. A., English, Sponish. ● **Meta Harris Sherman,** B. M., M. M., Music. ● **Avis Swiger,** Missions, Bible, English. ● **Helen Irene Symes,** Accordion.

THIRD ROW:

● **Lucille M. Vance,** A. B., Business Educotion, Assistont to the Registror. ● **Beatrice Dadsan Yates,** B. S., M. S., Home Economics, Sociology. ● **Lais Underwaad Beach,** B. S., M. S., Home Economics, Science.

Staff . . .

FIRST ROW:

● **Clarence Corroll,** Policeman. ● **Esther Clark,** Bookkeeper.
● **Edwin Kerr,** Switchboard Operator. ● **Cleone McLoin,** Assistant Librarian.

SECOND ROW:

● **Eveline Nesslerodt,** Assistant Bookkeeper. ● **John Pigg,** Cafeteria and Snack Shop Manager. ● **Gail Payeott,** Secretary to President. ● **Adino Vought,** Secretary to Registrar.

THIRD ROW:

● **Virginio Williams,** Assistant Librarian. ● **Judy Wood,** Secretary to Principal, Alumni Secretary. ● **Charles Groham,** Maintenance.

CLASSES

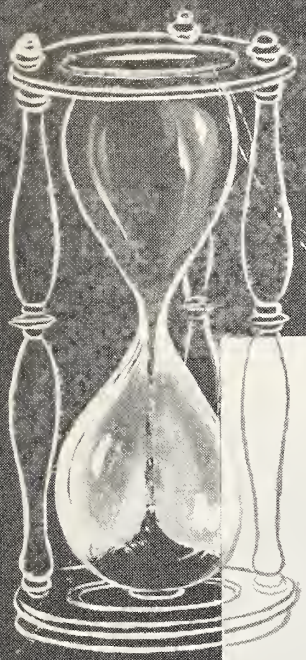

Poor guileless Freshman—you have much to learn
Ere you have lost the verdant, artless look;
Oh may your knowledge gained be not alone
Garnered from pages of a scholar's book!

With youthful heads held high and lofty mien,
You tread the well-known path to Wisdom's door.
How many other Sophomore feet have trod
That self-same path, in search of ancient lore!

You Juniors have a gay air all your own;
'Tis neither humble, nor 'tis over wise,
But looking forward to your Senior year,
You hold expectancy within your eyes.

Wise Seniors, how the wings of Time have flown;
Too swiftly, have they sped upon their way!
Could you but hold Time from its hurried flight
And bring back every golden yesterday!

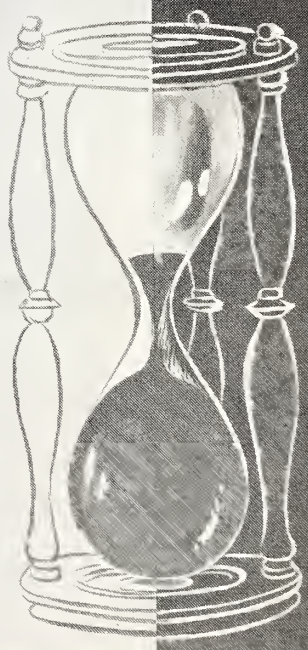

COLLEGE

President:
LOUIS BEARD

Vice-President:
WILLIAM BROUGHTON

Secretary:
CECIL EDGE

Treasurer:
JOYCE SHARP

ACADEMY

President:
HARRY SWILLEY

Vice-President:
STANLEY SMITH

Secretary:
EARLENE LINDSEY

Treasurer:
JOE MITCHELL

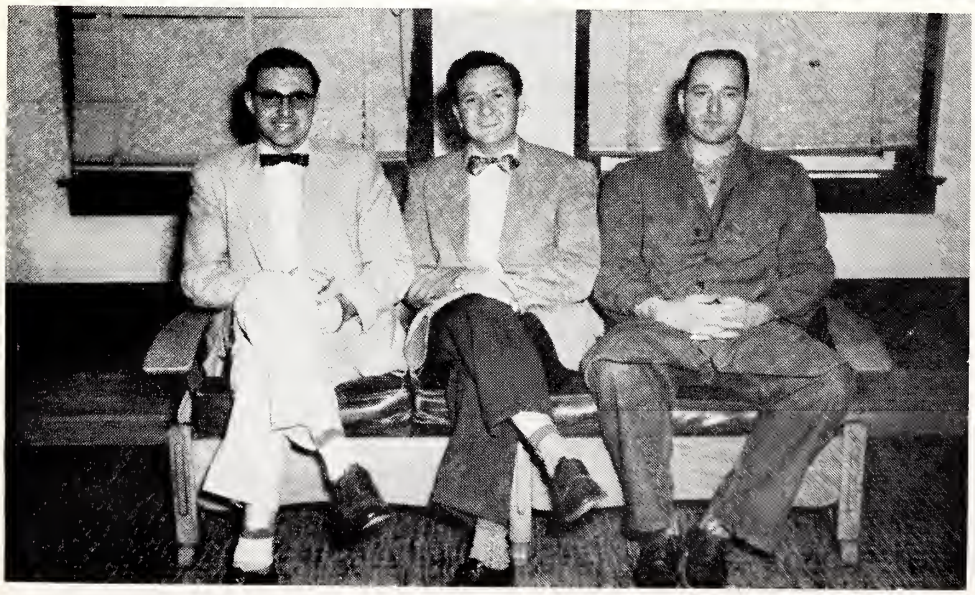

RELIGIOUS EDUCATION

President:
GEORGE WILSON

Vice-President:
WINFRED PETTY

Secretary-Treasurer:
LAZELL CARROLL

SENIOR CLASS OFFICERS

Seniors . . .

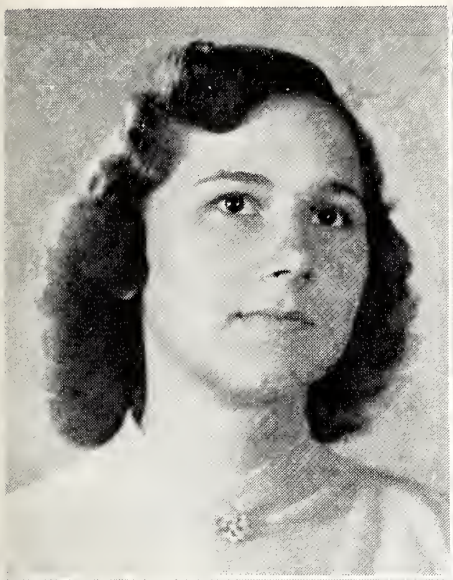
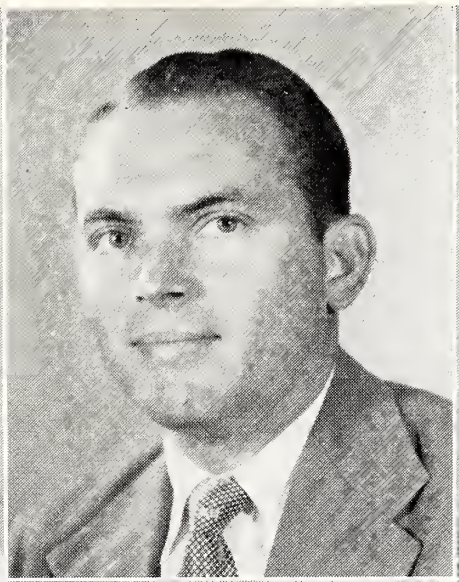
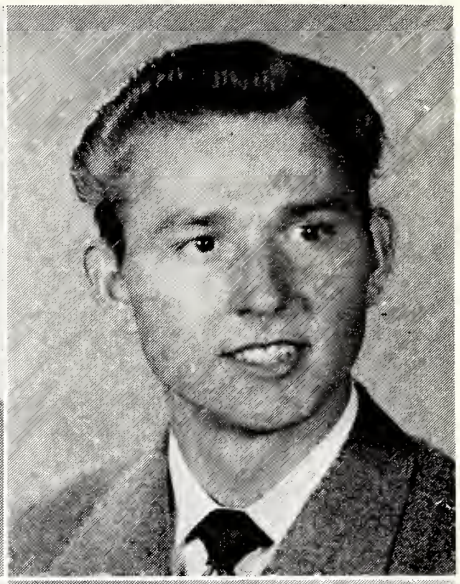
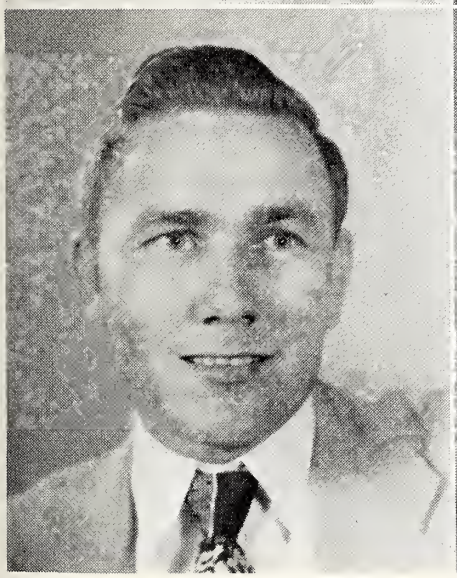
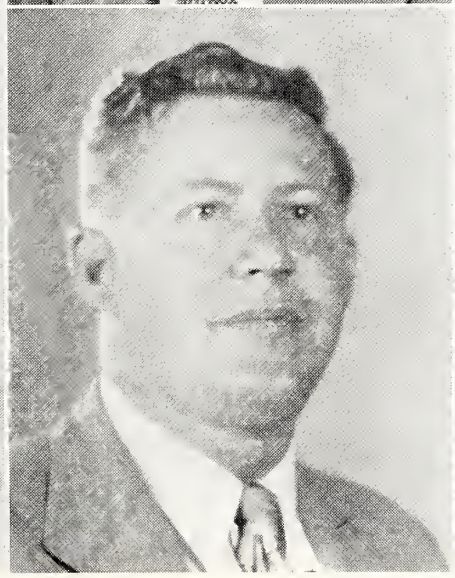

FIRST ROW:

● **Mary Jane Achey,** Rassville, Geargia; Secretary-Treasurer Music Club, '51-'53; Student Cauncil, '51-'52; Callege Chair, '51; Pianist Mixed Charus, '52-'53; Pulchritude, '51-'53; VINDAGUA, '52-'53. ● **Webster B. Baker,** Tarpan Springs, Flarida. ● **Charles Eugene Bates,** Andersan, Sauth Caralina.

SECOND ROW:

● **Louis Paul Beard,** Tampa, Flarida; President Freshman Class, '51-'52; President Seniar Class, '52-'53; Athletic Club, '51-'53; Captain Basketball Team, '53; Saftball, Valleyball, '51-'53. ● **Warren Glenn Beavers,** Daytan, Tennessee; Vice-President Missian Club, '52; Ministerial Club, '51-'52. ● **Pinkie Catherine Blake,** Greer, Sauth Caralina; Missian Club, '51; Chapel Pianist, '52.

. . . College

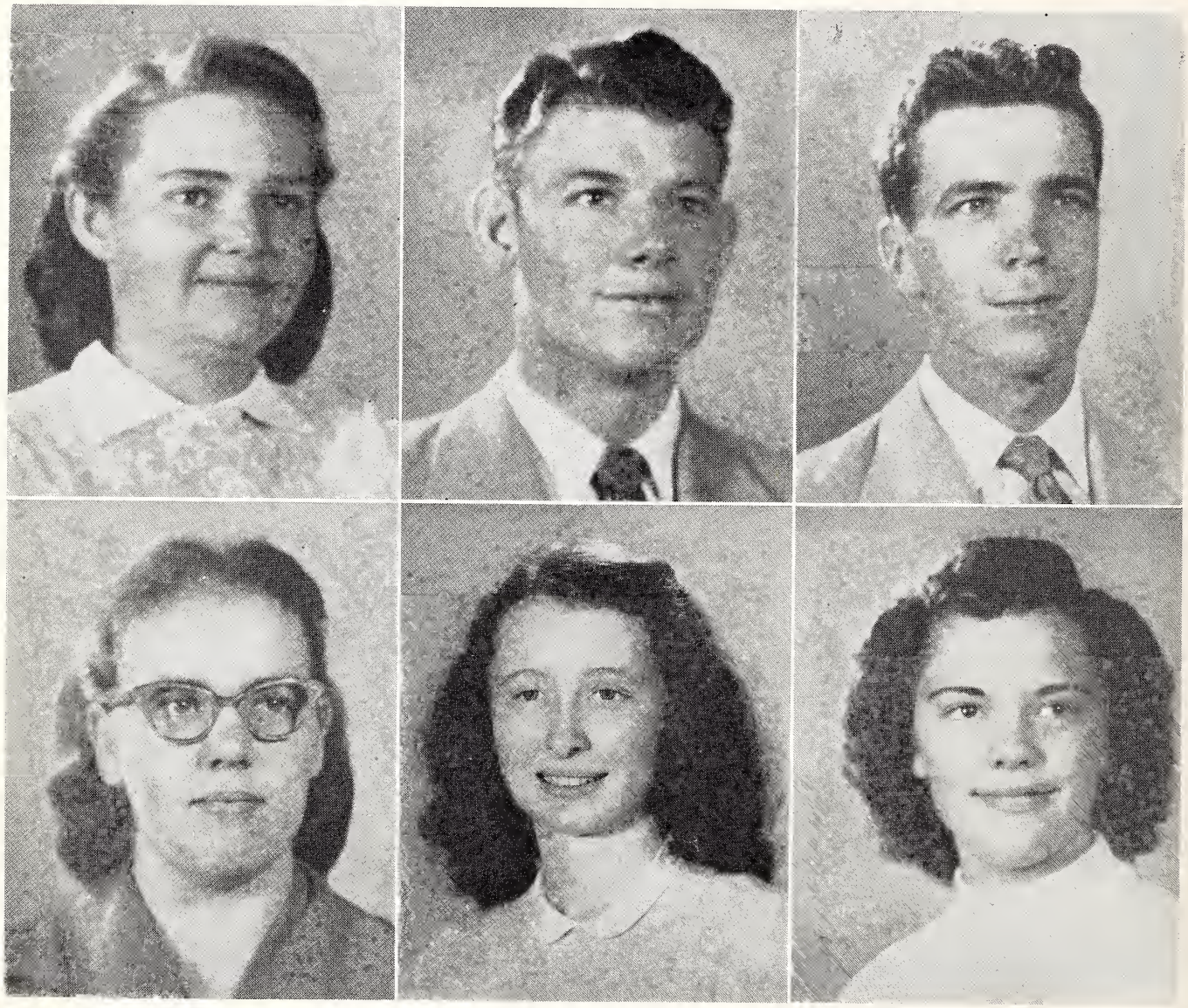

FIRST ROW:

● **Mary Louise Bradburn,** Sanford, North Carolina; Librorian F. T. A. Club, '51. ● **Russell Allen Brinsan,** Fort Meode, Florido. ● **William Braughtan,** New Bedford, Mossachusetts; President Missian Club, '51-'53; Vice-President Senior Closs, '52-'53; Student Council, '52; Callege Chair, '52; Hanor Rall, '51-'53; Who's Who in Americon Colleges and Universities, '53.

SECOND ROW:

● **Greta Arbutus Burris,** Albemorle, North Corolina; Missian Club, '51-'53, Song Leoder '52-'53; Mixed Chorus '51-'53; Girls Chorus, '52-'53; Production Crew Freshman Play, '51; Usherette, '51; Volleyball, Softboll, Basketboll, '51-'53. ● **Dorothy Urline Burt,** Clevelond, Tennessee; Music Club, '51-'53, Progrom Committee; Tennessee State Club, '51-'53; Welcoming Committee, '52; Student Director Freshmon Ploy, '51; Honor Roll, '51-'53; Most Likely to Succeed, '52-'53; Listed in Americon College Student Leaders, '53; Feoture Editor CLARION, '51-'52; Editor, '52-'53; Fine Art Editor VINDAGUA, '51-'52; Editor, '52-'53; Who's Who in Americon Colleges and Universities, '53; Progrom Committee Senior Class, '53. ● **Mary Pauline Callis,** Sedon, New Mexico; Athletic Club, '52-'53; Volleyboll, Basketball, '52-'53.

Seniors . . .

FIRST ROW:

● **Howord M. Camp,** Goinesville, Florida; Mission Club, '52-'53; Youth far Christ Club, '51-'52. ● **Joyce Katherine Costo,** Pleasantville, New Jersey; President Nature Lovers, '51-'52; Mission Club, '52-'53. ● **Thomos Wesley Choplin, Jr.,** Durham, North Carolina; Speech Assistant, '51-'52.

SECOND ROW:

● **Williom Josper Cothern, Jr.,** Bradenton, Florida; Athletic Club, '52-'53; F. B. L. A. Club, '52; Bosketboll, Softboll, '52-'53; Honor Roll, '52-'53. ● **Roy Glenn Cox,** Braxton, Geargia; Youth for Christ, '51-'52; Mission Club, '52-'53; Mixed Chorus '51; Business Monoger CLARION, '52-53; Snapshat Editor VINDAGUA, '52-'53. ● **Thomas Russell Delatour,** Newburgh, New York; Choploin Mission Club, '51; Student Council, '51-'53; President, '52-'53; Mr. Lee College, '52-'53; Listed in Americon College Student Leoders, '53; Usher, '51-'52; Softboll, Volleyboll, Bosketball, '51-'53; Wha's Who in American Calleges and Universities, '53.

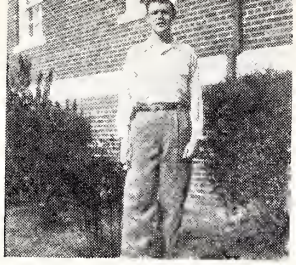

. . . College

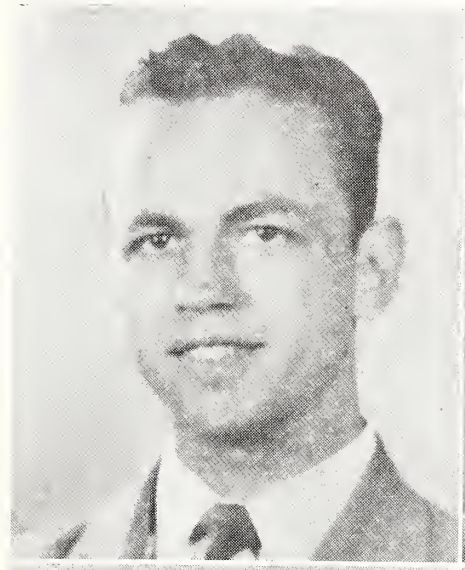
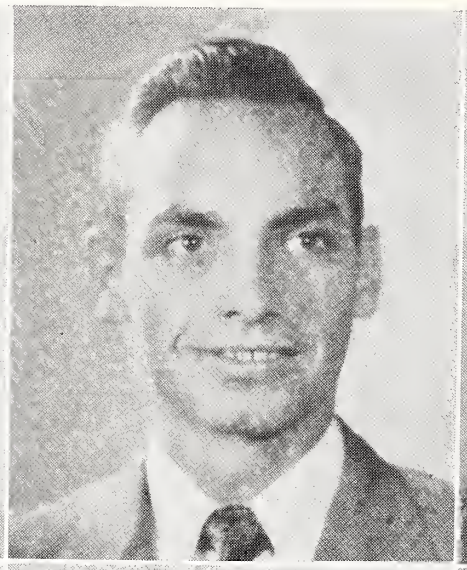
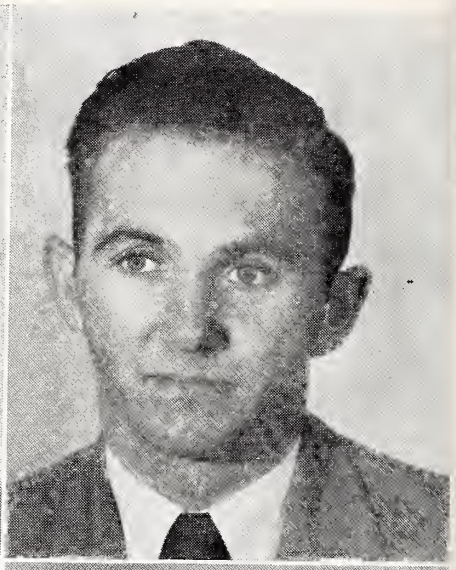

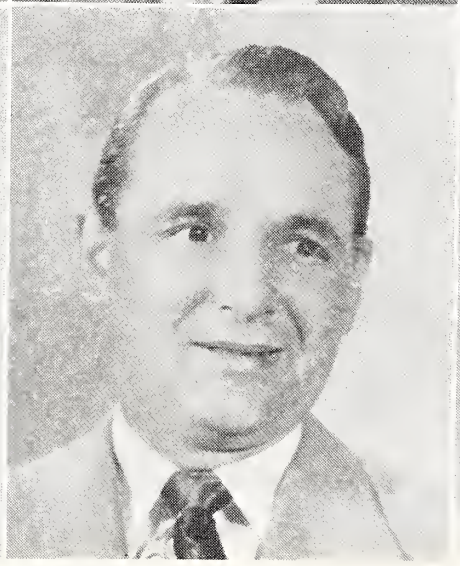
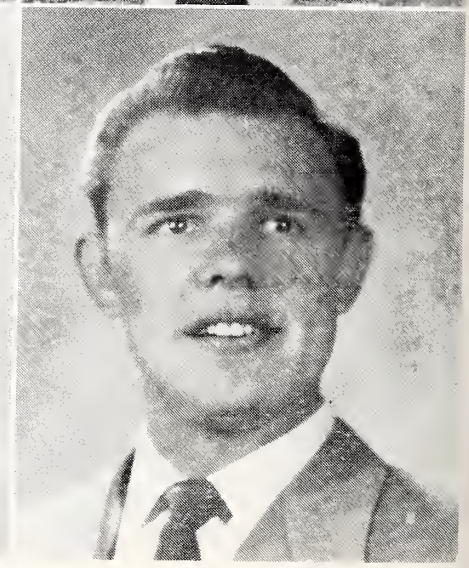

FIRST ROW:

● **William John Dobben,** Muskegan, Michigan; President Speech Club, '51; Vice-President, '52; Publicity Director Student President Cabinet, '52; Editor, CLARION, '51; Business Manager, '51-'52; Feature Editor, '52; CLARIONETTE, '52; Choirman Welcoming Committee, '52; L Club, '52; Usher, '51-'52; Listed in American College Student Leaders, '53; Freshman Play, '51; Freshman Play, '52; Senior Play, '52. ● **Francis Oliver Douglas,** McDanold, Tennessee; Mission Club, '52-'53. ● **Kenneth Bryan duPlooy,** Lauis Trichordt, Northern Tronsvaal, Union of Sauth Africo; Athletic Club, '51-'52; F. B. L. A. Club, '52.

SECOND ROW:

● **Margoret Cecil Edge,** Valdese, North Carolina: F. B. L. A., '51-'52; Secretary Mission Club, '52-'53; Secretary Senior Class, '52-'53; CLARION, '51-'53; VINDAGUA '51-'52; Listed in American College Student Leaders, '53. ● **James Lee Ferguson,** Erwin, North Coralina; President F. T. A., '52-'53; College Chair, '52; Usher, '52-'53. ● **Manuel Jomes Hordin,** Cancord, Narth Carolina; Missian Club, '51-'53; Freshman Play, '51; Softboll, Volleyball, Basketball, '51-'53; North Corolina Club, '51-'53; Hanor Roll, '51-'53.

Seniors . . .

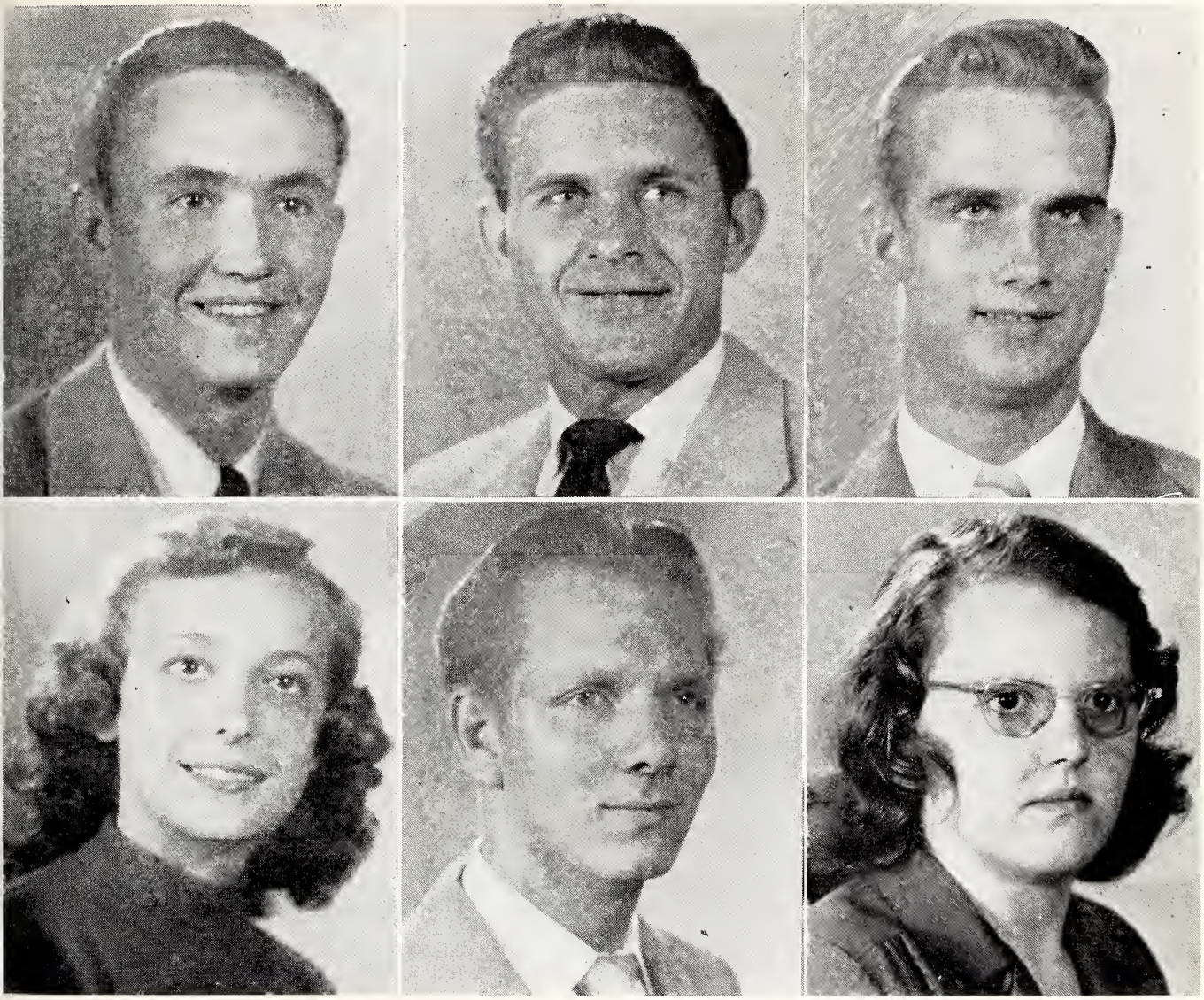

FIRST ROW:

● **James Lewis Harris,** Lynch, Kentucky; Vice-President F. B. L. A., '52; Kentucky Club, '51-'53; Music Club, '51-'52; L Club, '52-'53; Basketball, Volleyball, Saftball, '51-'53; Administrotian Editor VINDAGUA, '52-'53; Mixed Chorus, '51-'53; College Choir, '52. ● **Harald T. Hawkins,** Doytan, Tennessee. ● **Pryer Lynear Heatan,** Thomasville, Georgio; Missian Club, '51-'53; F. T. A. Club, '52-'53; CLARION, '51; Honor Roll, '51.

SECOND ROW:

● **Betty LaJune Hindman,** Somerset, Pennsylvania. ● **Rabert L. Hallis,** Pell City, Alobomo; Noture Lovers, '51-'52; Mission Club, '51-'52; Speech, '53. ● **Betty Jeanette Haustan,** Spring City, Tennessee.

. . . College

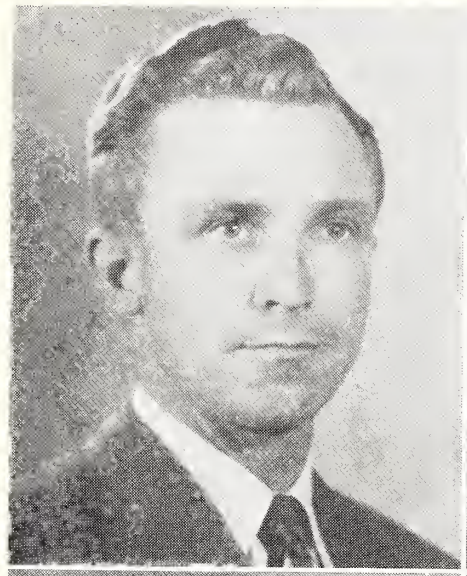
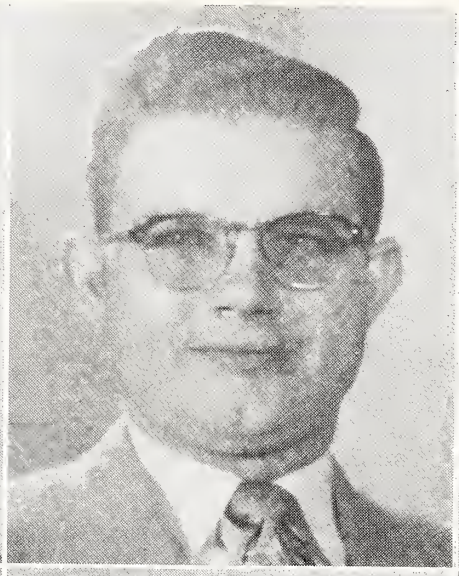

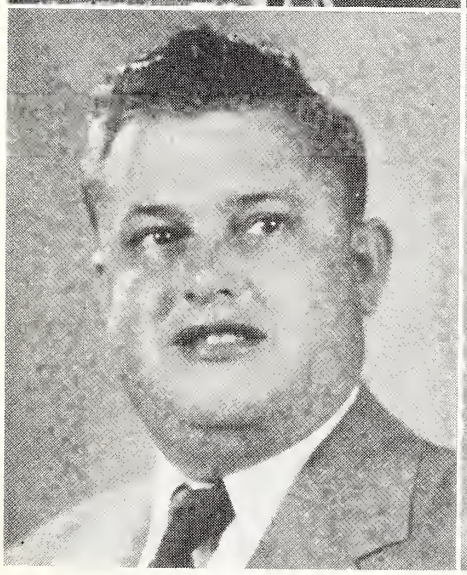
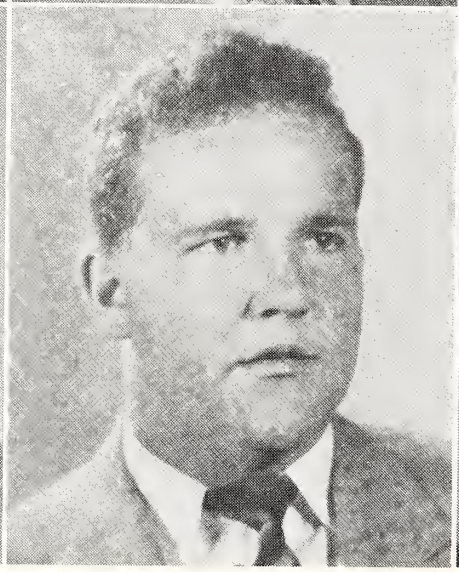
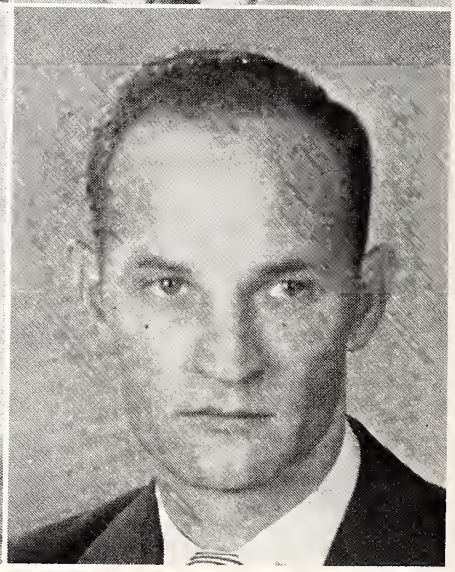

FIRST ROW:

● **Carl Lee Jardan,** Chottonooga, Tennessee. ● **Aurealaus Gearge King,** Jocksan, Mississippi; Youth for Christ, '51-'53; Speech Club, '52-'53; F. B. L. A. '51-'52; Usher, '52. ● **Jahn Robert Kingtan,** Cleveland, Tennessee; Speech Club, '50-'51; French Club, '51-'52; Sponish Club, '52-'53, Program Choirmon.

SECOND ROW:

● **Clyde D. Lanford,** Inman, Sauth Caralina; Youth for Christ, '52. ● **William David Lanier,** Naples, Flarido; Athletic Club, '51-'53; President, '52-'53; Vice-President Freshman Class, '51-'52; President Flarida Stote Club, '52-'53; Usher, '52; Captain Basketball, '51; Saftball, Volleyball, Track, '51-'53; L Club, '52-'53. ● **Francis Edward Mallay,** loeger, West Virginia; President Youth for Christ, '51-'52; Vice-President, '52-'53; Student Council, '51; Student President Cobinet, '52-53; CLARION, '51-'53; Listed in Americon College Student Leaders, '53; Volleyboll, Bosketball, Softball, '51-'53; President West Virginio Club, '52-'53; Welcaming Committee, '52.

Seniors . . .

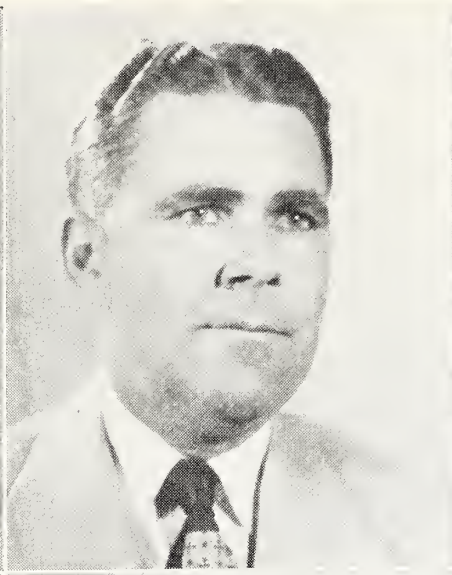
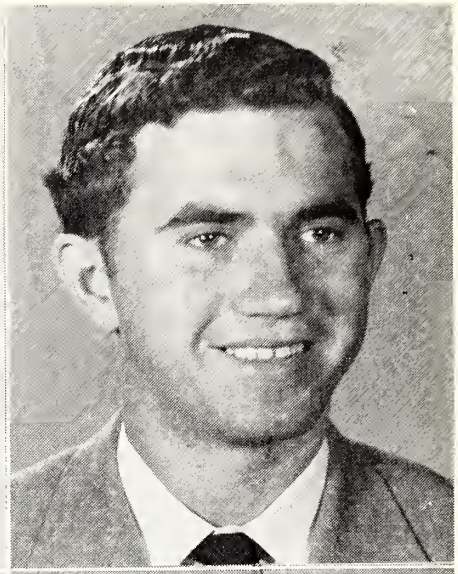
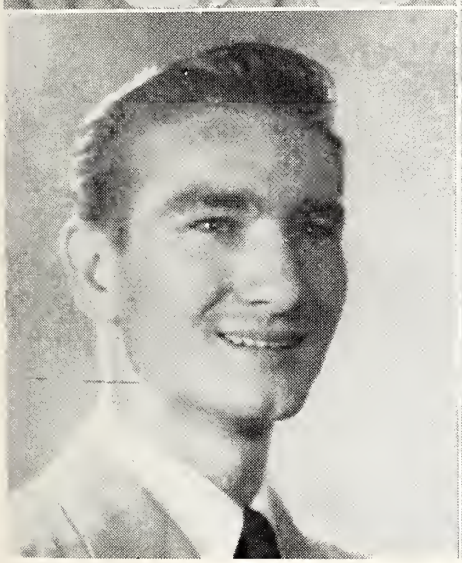
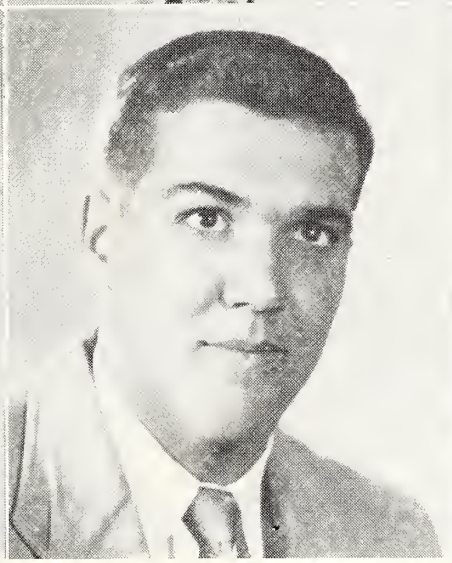

FIRST ROW:

● **Mildred Lee Maupin,** Clevelond, Tennessee; F. T. A. Club, '51-'53; Secretory-Treasurer, '52-'53. ● **Lawell Mayrant,** Crockett, Texas. ● **Max Margan Marris,** Tollodego, Alabamo.

SECOND ROW:

● **James Carltan Mortan,** Camden, South Carolino; Mission Club, '52-'53. ● **Prentice Lamarr Parker,** Chottanoogo, Tennessee; Vice-President Athletic Club, '51-'52; L Club '52-'53; Tennessee Club, '51-'53; Most Athletic, '52-'53; Champion Ping-Pong Doubles, '52; Coptoin Softball, Volleyboll, Bosketball, '51-'53; Trock, '53; Bodminton, '53. ● **Gettys Phillips,** Clevelond, Tennessee; Mission Club, '52-'53.

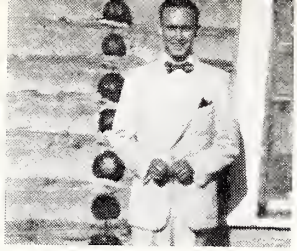

. . . College

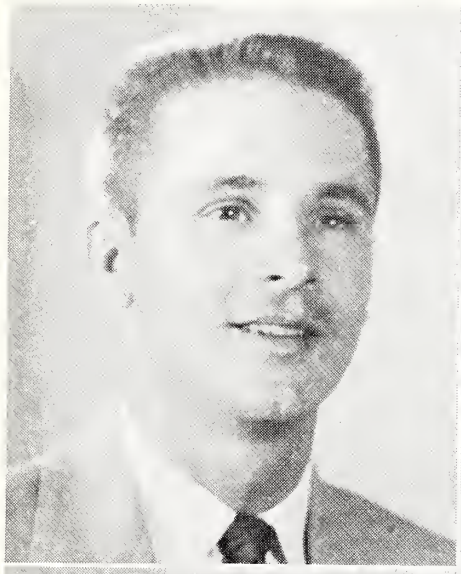

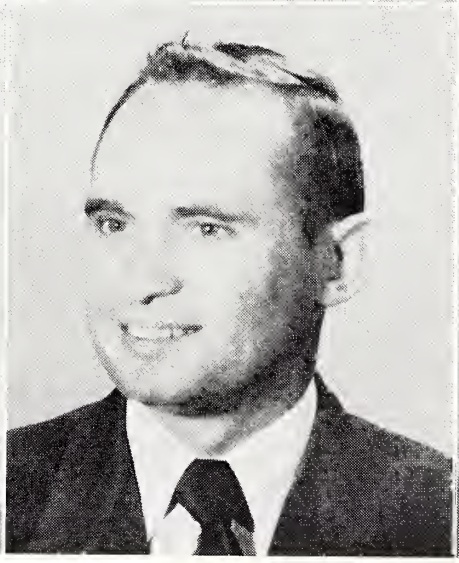

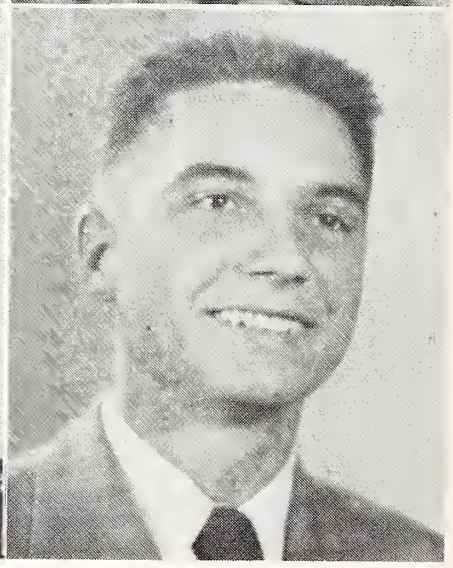

FIRST ROW:

● **Frank Davis Ricks,** Akran, Ohio; President Ohio Club, '52-'53; Treasurer, '51-'52; President L Club, '52-'53; Athletic Club, '51-'53; Student Athletic Director, Captain Basketball, '51-'52; Captain Tennis, '51-'52; Saftball, '52-'53; Track, '52-'53; Volleyball, '51-'53; College Chair, '51-'52; Master's Quartet, '52-'53; Class Editar VINDAGUA, '51-52; Business Manager, '52-'53; Feature Editar CLARION, '52-'53. ● **Jayce Marilynn Sharp,** Covington, Lauisiana; Secretary Speech, '51-'52; Secretary Freshman Class, '51-'52; Treasurer Senior Class, '52-'53; Class Editar VINDAGUA, '51-'52; CLARION Staff, '51-'53; Girls Charus, '51-'53; Who's Who in American Colleges and Universities, '53. ● **Narma Lauise Siders,** Belle, West Virginia; Secretary-Treasurer West Virginia Club, '51-'53; Yauth far Christ, '51-'53; Secretary-Treasurer, '52-'53; Secretary-Treasurer Student Bady, '52-'53; Student Cauncil, '52-'53; CLARION Staff. '51-'52; Miss Lee College, '52-'53; Listed in American College Student Leaders, '53; College Chairs, '52-'53; Volleyball, Basketball, '52-'53.

SECOND ROW:

● **Martha Jean Smith,** Sebring, Ohio; Youth for Christ, '51-'52; Missian Club, '52-'53; Ohia State Club, '51-'53; Mixed Chorus, '52-'53; Girls Charus, '52-'53; Saftball, Valleyball, '52-'53. ● **Bayless Bayd Sprain,** Sarasata, Flarida; Youth for Christ, '51-'52; Vice-President Spanish Club, '52-'53. ● **William Edward Taler,** Macan, Georgia; Vice-President Athletic Club, '51-'53; Saftball, Volleyball, Basketball, Track, Badmintan, '51-'53.

Seniors . . .

FIRST ROW:

● **John Reid Vance,** Newtown, West Virginio. ● **Clara Jeanette Williams,** Formington, Missouri. ● **Horace Hayt Williams,** Wimoumo, Florido; Music Club, '51-'52; Speech Club, '52-'53.

SECOND ROW:

● **Melvin Glenwaad Williams,** Formington, Missouri. ● **Vivian Etta Willis,** Selmo, Alobomo. ● **William Arthur Witt,** Bybee, Kentucky; Vice-President Youth for Christ, '51-'52; President '52-'53; Bosketboll, Volleyboll, '52-'53; Vice-President Freshmon Closs, '51; Student Body President, '52-'53; Business Manoger VINDAGUA, '51-'52; News Editor CLARION, '52-'53; Most Likely to Succeed, '52-'53; Vice-President Kentucky Club, '52-'53; Listed in Americon College Student Leoders, '53. ● **Claudine Ruth Wright,** Coscillo, Mississippi.

. . . Academy

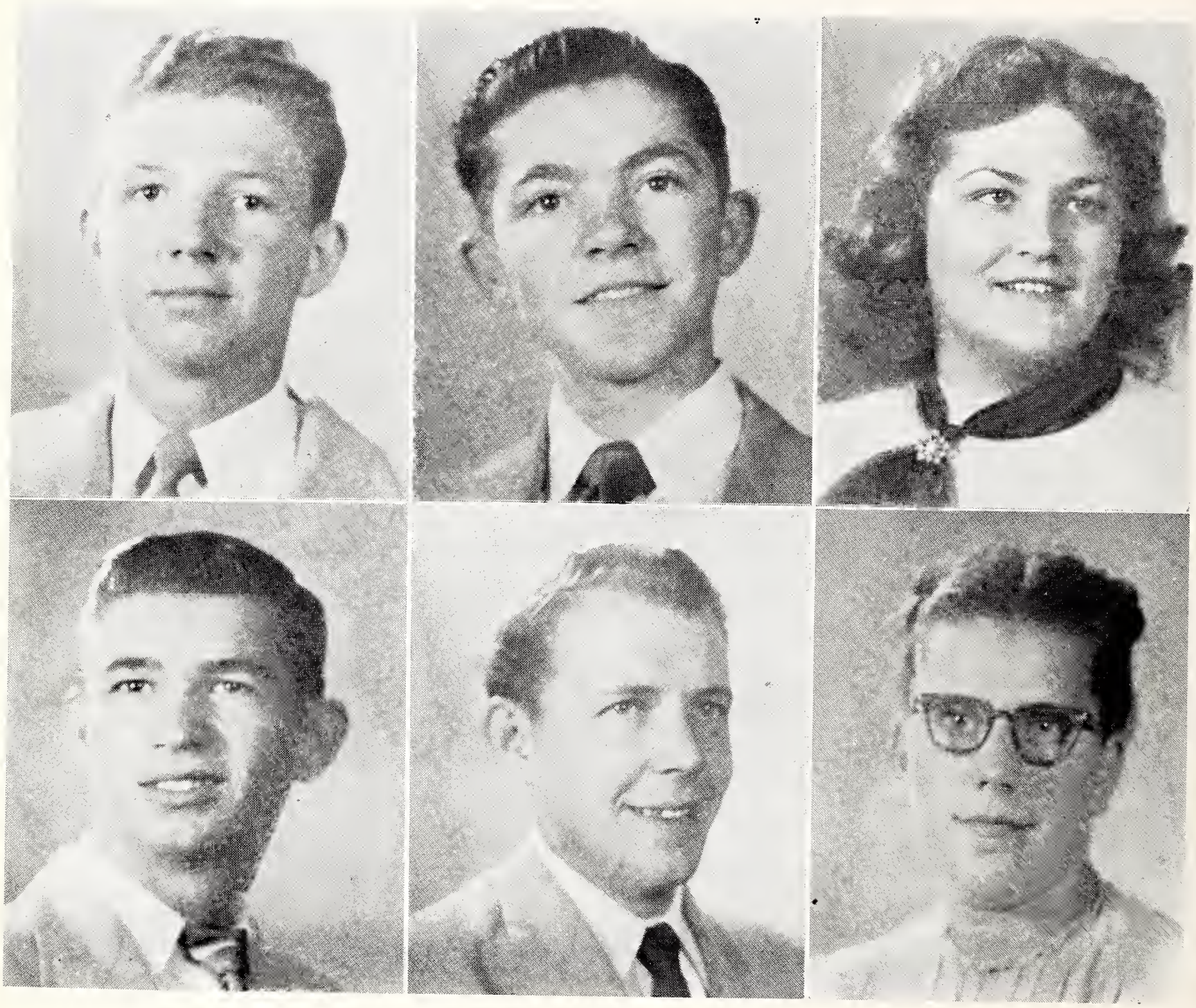

FIRST ROW:

● **Jack Ament,** Milford, Delaware; Athletic Club, '52-'53; Captain, Volleyball, '52-'53; Saftball, Basketball, Tumbling, '52-'53. ● **Philip Moses Ball,** La Follette, Tennessee; Music Club, '51-'52; Athletic Club, '52-'53; Volleyball, Basketball, '51-'53; Student Council, '51-'52; Quartet, '52. ● **Bobbie Lynn Beaube,** Kannapolis, North Carolina; Home Ec Club, '48-'49; Athletic Club, '49-'53; Basketball, Softball, Valleyball, '49-'53; Clarion, '51-'52.

SECOND ROW:

● **Donald Benson,** Bath, South Caralina; Mission Club, '52-'53; Captain, Basketball, '52-'53; Softball, Volleyball, '52-'53; Mixed Chorus, '52-'53. ● **Paul Lee Boatwright,** Marion, Indiana; Athletic Club, '52-'53; Boxing, Basketball, Volleyball, Saftball, '52-'53. ● **Doris Brown,** Greenville, South Carolina.

Seniors . . .

FIRST ROW:

● **Willie N. Collier,** Lakeland, Florida; Youth for Christ Club, '51-'52; Mission Club, '52-'53; Speech Club, '52-'53; Volleyball, Basketball, '52-'53. ● **Veotrice Conkwright,** Winchester, Kentucky. ● **R. C. Cook,** Chattanooga, Tennessee; Mission Club, '52-'53; Captain, Volleyball, '52-'53; Softball, Basketball, '52-'53; Clarion Staff, '52-'53; Brass Quartet, '52-'53; Lee-Aires Trio '52-'53; Who's Who in American Colleges and Universities, '53.

SECOND ROW:

● **Corena May Cooper,** Mogadore, Ohio; Commercial Club, '50; Mission Club, '50-'52; Nature Lovers' Club, '51. ● **Morvin Cross,** Greenville, South Caralina; Athletic Club, '52-'53; Saftball, Volleyball, Basketball, Boxing, '52-'53. ● **Glen Douglas,** McDonald, Tennessee; Athletic Club, '52-'53; Mission Club, '51-'52; Single Champion, Ping-pong, '52-'53; Beta Club, '52-'53; Basketball, '52-'53.

William G. Squires Library
Cleveland, Tennessee

. . . Academy

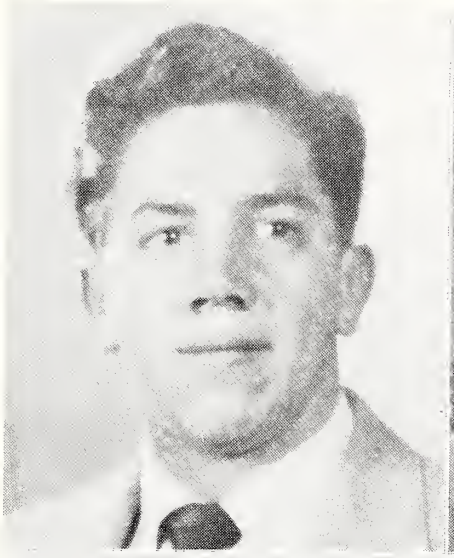

FIRST ROW:

● **James Faust,** Pittsburgh, Pennsylvania; Athletic Club, '52-'53; President, Carpet Baggers, '52-'53. ● **Barbara Gafarth,** Chase, Maryland; Athletic Club, '52; Yauth far Christ Club, '52. ● **Raymond C. Harrell,** Marehead City, Narth Caralina.

SECOND ROW:

● **Patsy Hays,** Pantiac, Michigan; Yauth far Christ Club, '52-53; Treasurer, Beta Club, '51-'53; Student Cauncil '51. ● **Ethel Adrell Hendricks,** Lauisville, Kentucky; Yauth far Christ, '52-'53. ● **Naomi Herran,** Lauisville, Kentucky; Future Business Leaders af America, '52-'53, Captain, Valleyball, '52-'53; Saftball, '52-'53.

Seniors . . .

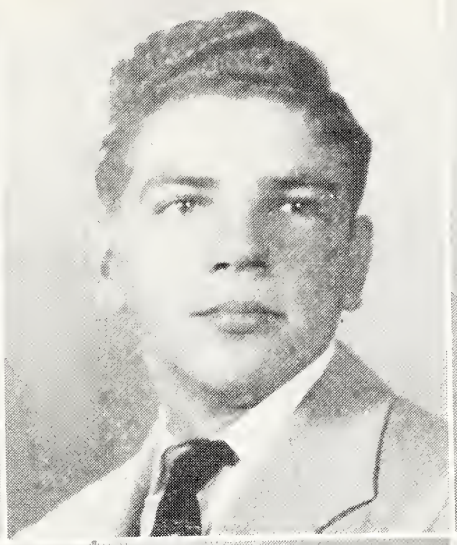
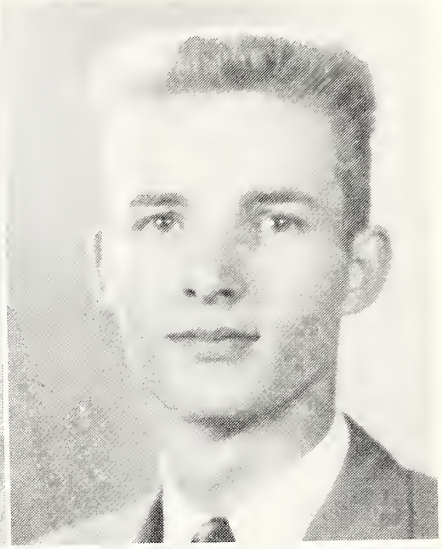

FIRST ROW:

● **Shirley Janes,** Memphis, Tennessee; Youth for Christ, '51-'52; Home Ec Club, '51-'52; Future Business Leaders of America, '52-'53; Volleyball, Basketball, Softball, '52-'53; CLARION Staff, '51-'52; Soccer, '51-'52. ● **Charles E. Kilgare,** Daytan, Ohia; Athletic Club,'49-'51, '52-'53; Music Club, '49-'50; Football, '49-'51; Saftball, '49-'51, '52-'53; President, Freshman Class, '49-'50; President, Sophomore Class, '50-'51; Student Council, '50-'51; Lettered in Athletics, '49-'51. ● **Warren H. Lewallen,** Cincinnati, Ohia; Athletic Club, '51-'52; Music Club, '52-'53; Captain, Basketball, '51-'52; Softball, Volleyball, Track, '51-'52; Student Council, '51-'52; CLARION, '51-'52; Fine Arts Editor, VINDAGUA, '51-'52; Usher, '51-'52; Mixed Chorus, '51-'52.

SECOND ROW:

● **Earlene Lindsey,** Fort Pierce, Florida; Yauth far Christ, '51-'52; Wha's Wha in American Calleges and Universities, '53; Athletic Club, '52-'53; Captain, Softball, '52-'53; Basketball, Volleyball, '52-'53; Secretary, Junior Class, '51-'52; Secretary Senior Class, '52-'53; Member Student President's Cabinet, '52-..'53; CLARION, '51-'53; Editor, CLARIONETTE, '52; Vice-President, Beta Club, '51-'53; L Club, '52-'53. ● **Ruth McClaine,** Homerville, Georgia; Music Club, '52; Saftball, Volleyball, '52-'53; Band, '52; Mixed Charus, '52-'53. ● **Jaseph Lean McNatt,** Winter Garden, Florida; Speech Club, '52-'53.

. . . Academy

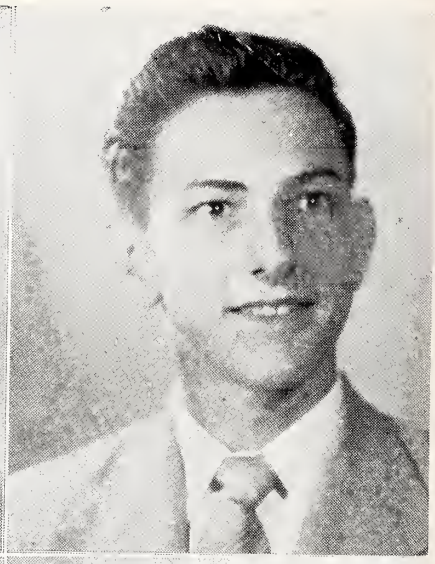

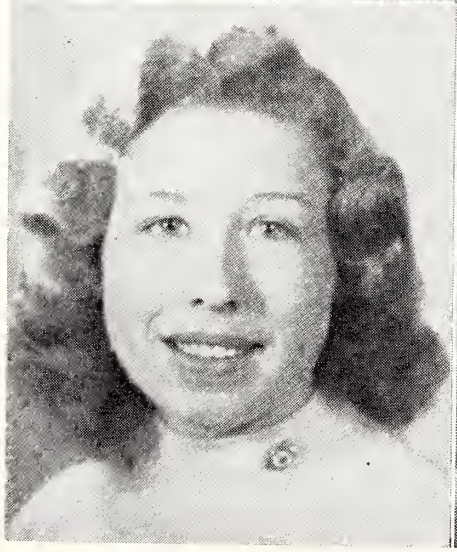

FIRST ROW:

● **Charlie Hugh Matthews,** Augusta, Geargia. ● **Marian Bruce Matthews,** Augusta, Geargia; Treasurer, Future Business Leaders af America, '52-'53; Geargia Club, '52-'53; Valleyball, Basketball, Saftball, Baxing, '52-'53; Mixed Charus, '52-'53. ● **Jaseph H. Mitchell,** Clearwater, Flarida; Vice-President, Music Club, '52-'53; Basketball, Tumbling, '52-'53; Treasurer, Seniar Class, '52-'53; Beta Club, '51-'53; Welcaming Cammittee, '52; Wha's Wha in American Calleges and Universities, '53.

SECOND ROW:

● **Jacquelene Monds,** Laveland, Ohia. ● **Ivon Walloce Margan,** Welch, West Virginia. ● **Lois Porkinson,** Arlingtan, Virginia.

Seniors . . .

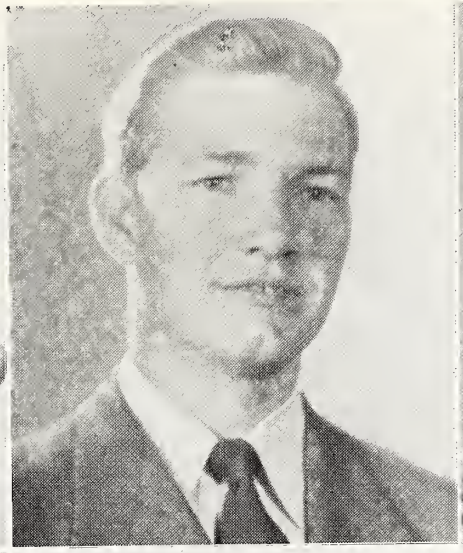
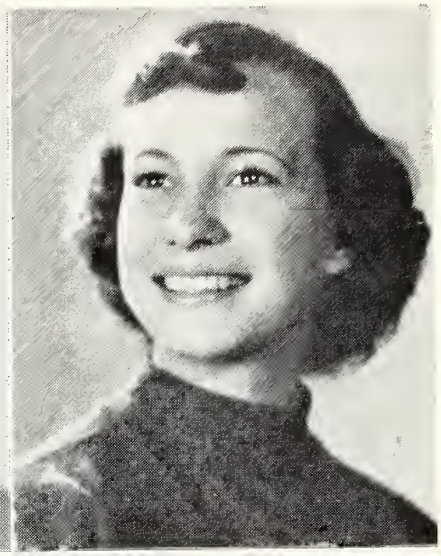

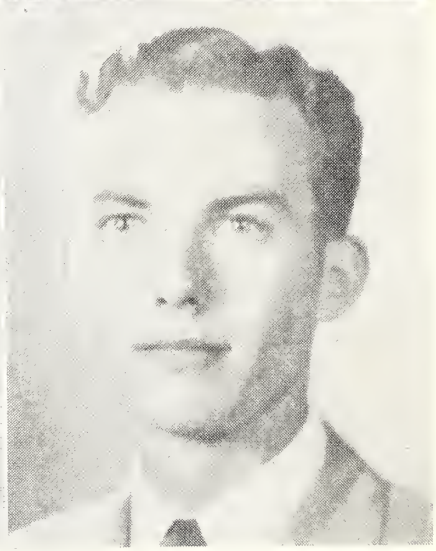

FIRST ROW:

● **Esther Paz,** Bronx, New York. ● **Gene Rice,** Mentor, Ohio; Athletic Club, '51-'52; Mission Club, '52-'53; Captain, Volleyball, '51-'52; Captain, Softball, '51-'52; Captain, Basketball, '52; Boxing, '52-'53; Student Council, '51-'52; Organization Editor, VINDAGUA, '52-'53; Clarion Staff, '52-'53; Usher, '52-'53; Most Popular Boy, '52-'53; Vice-President, Alabama Club, '52-'53. ● **Shirley Rice,** Mentor, Ohio; Athletic Club, '52-'53; Captain, Softball, '52-'53; Volleyball, Basketball, '52-'53.

SECOND ROW:

● **Norma Jean Roberts,** Kalamazoo, Michigan; Youth for Christ, '52; Volleyball, Softball, '52; Mixed Chorus, '52-'53. ● **Marilyn Shepherd,** Hamilton, Ohio; Mission Club, '50-'51; Secretary Home Ec Club, '51-'52; Athletic Club, '52-'53; Secretary, Beta Club, '52-'53; Basketball, '50-'53; Volleyball, '52-'53; Vice-President, Junior Class. '51'52; Student Council, '52-'53; Mixed Chorus, '50-'51; Most Intelligent, '52-'53. ● **Stanley D. Smith,** Anderson, South Carolina; L Club, '53; Mission Club, '52; Athletic Club, '52-'53; President, Music Club, '52-'53; President, Beta Club, '52-'53; Coach, Basketball, '52-'53; Co-Captain, Softball, '52-'53; Volleyball, Track, Ping-pong, '52-'53; President, Junior Class '52; Vice-President, Senior Class, '52-'53; VINDAGUA Staff, '52-'53; CLARION Staff, '52-'53; CLARIONETTE Staff, '52; Usher, '52-'53; Mixed Chorus, '51-'53; Student Council, '51; Ambassador's Quartet, '52-'53; Most Intelligent Boy, '52-'53. Who's Who in American Colleges and Universities, '53.

. . . Academy Seniors

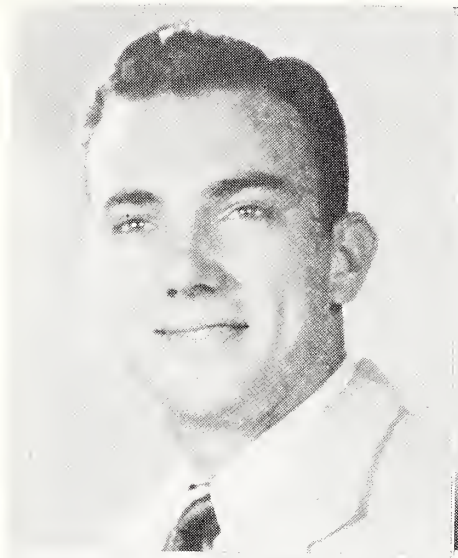

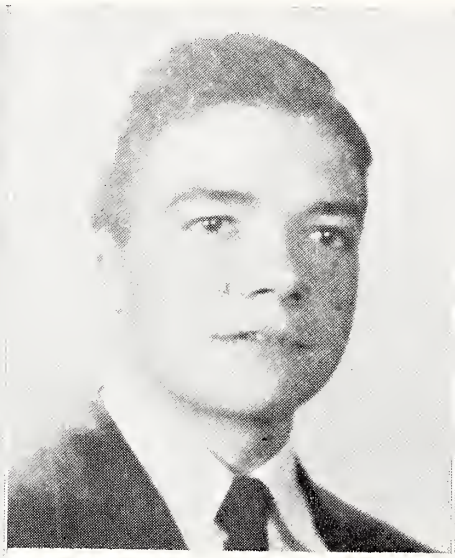

FIRST ROW:

● **Harry Swilley,** La Grange, Geargia; Athletic Club, '52-'53; Captain, Tumbling, '52-'53; President, Seniar Class, '52-'53; Mixed Charus, '52-'53. ● **John Phinehas Symes,** Cleveland, Tennessee; Athletic Club, '51-'53; Beta Club, '51-'53; L Club, '52-'53; Music Club, '51-'53; Captain Basketball, '52-'53; Volleyball, Saftball, Track, '52-'53; Vice-President, Saphamare Class, '50-'51. ● **Ruth Aoki,** New Yark City, New Yark; Athletic Club, '52-'53; Valleyball, '52-'53.

SECOND ROW:

● **Mavis Beatrice Brannon,** Denver, Calarada; Captain, Saftball, '52-'53; College Chair, '51-'52; Mixed Charus, '51-'53; Volleyball, Basketball, '52-'53; Athletic Club, '51-'52; Music Club, '52-'53; L Club, '52-'53.

Religious Education Seniors . . .

FIRST ROW:

● **James Eugene Bishop,** Ninety Six, South Carolina; Mission Club, '52-'53; Student Council, '52-'53. ● **Willard Carl Bradburn,** Hazelwood, North Carolina; President, North Carolina Club, '52-'53. ● **Lazell Vaughn Carroll,** Englewood, Tennessee; Secretary-Treasurer, Senior Class, '52-'53; Speech Club, '51; Who's Who in American Colleges and Universities, '53.

SECOND ROW:

● **James Wafer McNeese,** Big Spring, Texas; Speech Club, '52-'53. ● **Thesal Wilbur Martin,** Clanton, Alabama; Ministerial Club, '51-'52; Mission Club, '51-'52; Sergeant at Arms Youth for Christ Club, '52-'53; Captain Softball, '52; Captain, Volleyball, '53; Student President's Cabinet, '52-'53; Student Council, '52; Sports Editor, VINDAGUA, '52-'53; President Alabama Club, '52-'53. ● **Yancy Odell Murray,** Ninety Six, South Carolina.

Religious Education Seniors

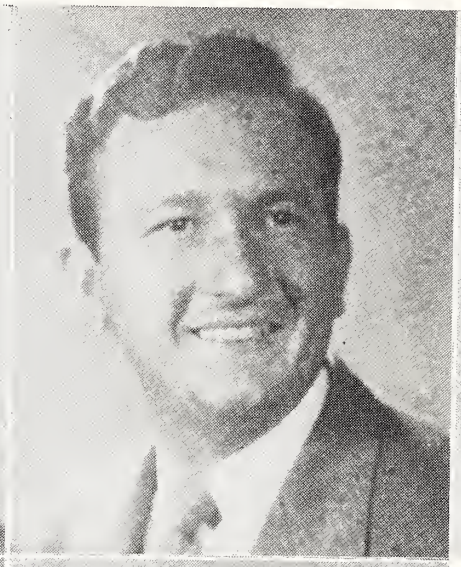

FIRST ROW:

● **Orville Patrick O'Bannon,** LaBelle, Florida; Youth for Christ, '51-'52; Mission Club, '52-53. ● **Winfred Arvil Petty,** Soddy, Tennessee; Mission Club, '50-'53; Ministerial Club, '50-'51; Vice-President, Senior Class, '52-'53. ● **Earl Leslie Smith,** Shingleton, Michigan; Mission Club, '50-'53; Student Cook, '51-'53.

SECOND ROW:

● **Carl Mack Warren,** Greenville, Alabama; Youth for Christ, '51-'53. ● **George W. Wilson,** Layall, Kentucky; President, Speech Club, '50-'53; Baseball; President, Freshman Class, '50-'51; President, Junior Class, '51-'52; President, Senior Class, '52-'53; VINDAGUA Staff, '50-'51; Honor Roll, '50-'53; Dean of Married Students, '51-'53; Who's Who in American Colleges and Universities, '53.

Students Not Pictured . . .

COLLEGE:

- **Ottis Orvel Rives,** Albertville, Alabama

ACADEMY:

- **Robert F. Cagle,** Empire, Alabama
- **Chancel T. French,** Cantwell, Missauri
- **James Alfred McCullough,** Webb, Mississippi
- **Richard Dean Marks,** Caffeyville, Kansas

RELIGIOUS EDUCATION:

- **Doyle B. Sigler,** Cleveland, Tennessee
- **Sebron G. Hartman,** Brawnfield, Texas

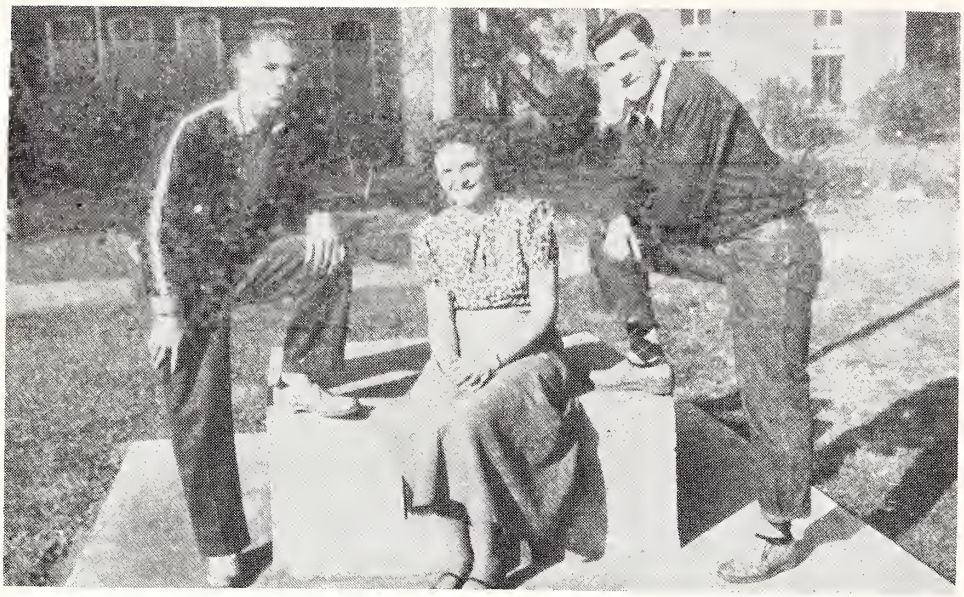

ACADEMY

President:
JIMMY KATSINAS

Vice-President:
BILLY WILLERSON

Secretary-Treasurer:
ROSE DOUGLAS

JUNIOR CLASS OFFICERS

RELIGIOUS EDUCATION

President:
EZRA WALDROP

Vice-President:
YANCY MURRAY

Secretary-Treasurer:
LUZ SOTO

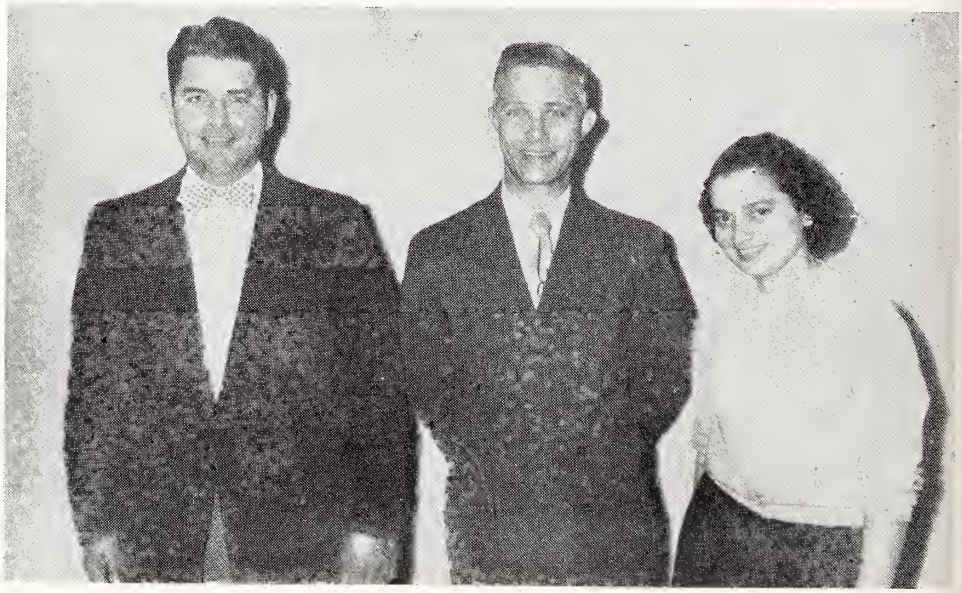

- **Sharon Ball,** LaFallette, Tennessee
- **Naomi Brockman,** Cincinnati, Ohio.
- **Norman Boyles,** Margantawn, Mississippi.
- **Elizabeth Burgett,** Halden, West Virginia.

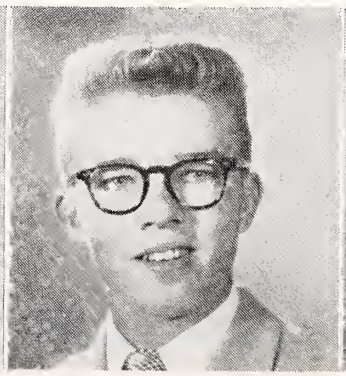

Academy Juniors . . .

FIRST ROW:

- **Edward Butler,** Seoford, Delawore.
- **Dan Collier,** Taylors, South Caralino.
- **Doris Dodson,** Clevelond, Tennessee.
- **Rose Douglos,** McDonald, Tennessee.

SECOND ROW:

- **Jock Florence,** Cleveland, Ohio.
- **Shirley George,** Cincinnoti, Ohio.
- **Delores Gossett,** Noval Bose, South Carolino.
- **Doris Griffin,** Ft. Louderdale, Florido.

THIRD ROW:

- **Rose Hudson,** Norfolk, Virginia.
- **Betty Horton,** Cleveland, Tennessee.
- **Jimmy Katsinos,** Kingsport, Tennessee.
- **Junior Newmon,** Kennedy, Alaboma.

Academy Juniors . . .

FIRST ROW:

● **Nelda Pauley,** Chorleston, West Virginia. ● **Robert Ramos,** New York City, New York. ● **Betty Raney,** Cincinnoti, Ohio. ● **Mary Jo Ross,** Niles, Ohio.

SECOND ROW:

● **Betty Ruark,** Solisbury, Morylond. ● **James Snyder,** Boltimore, Moryland.
● **Joon Stone,** Fostoria, Ohio. ● **Virginia Underwood,** LoFoyette, Georgio.

THIRD ROW:

● **Billy Willerson,** Ooltewoh, Tennessee.

Religious Education Juniors . . .

FIRST ROW:

● **Donald Anderson,** Cincinnati, Ohio. ● **Irvin Burris,** Albemorle, North Corolino.
● **J. W. Dawsey,** Whiteville, North Corolino. ● **Ernest Elliott,** Du Pont, Georgio.

SECOND ROW:

● **Newton Fields,** Middlesboro, Kentucky. ● **John Osborne,** Whitmire, South Corolino. ● **Luz Soto,** St. Thomos, Virgin Islonds. ● **Ezra Waldrop,** Englewood, Tennessee.

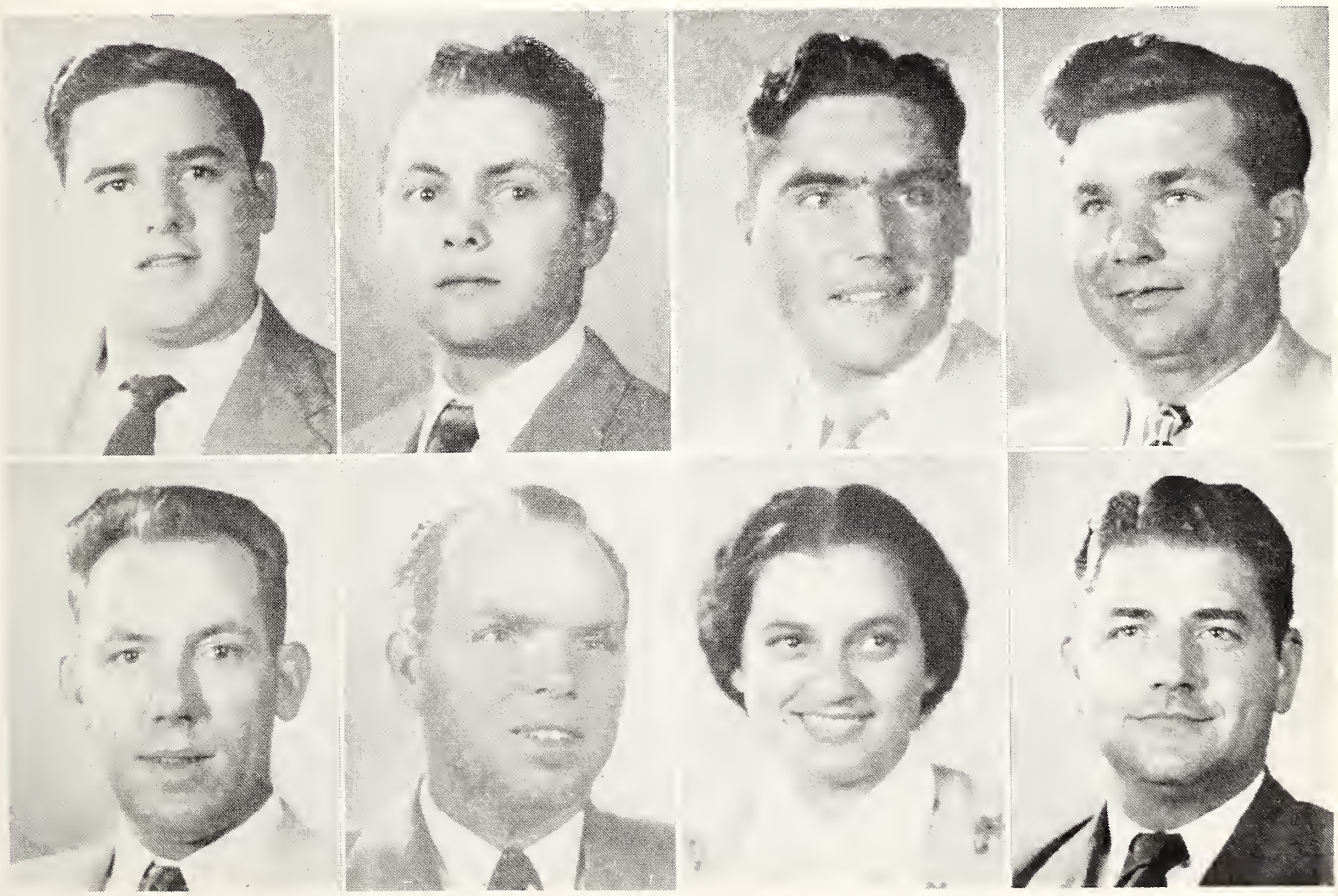

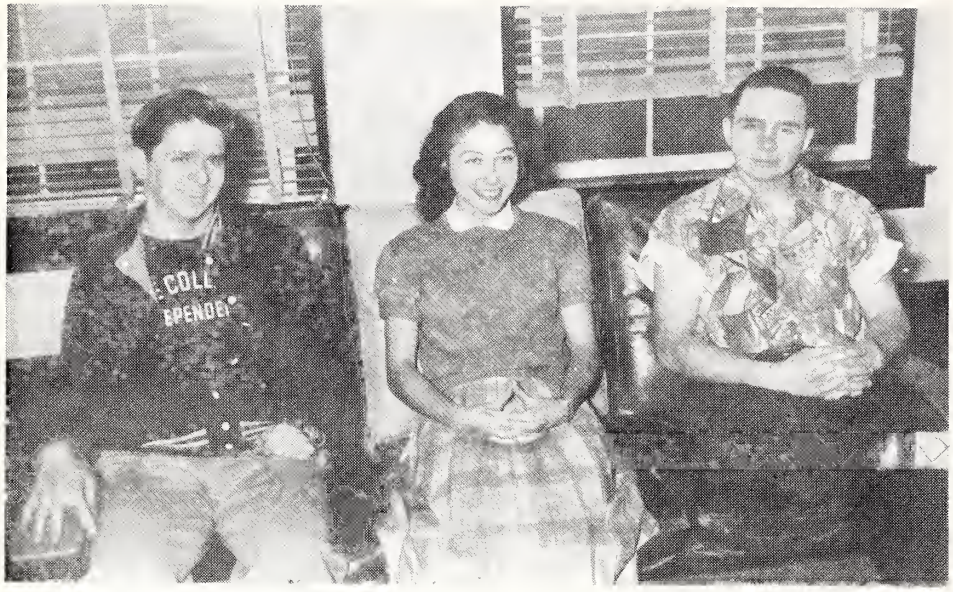

President:
DAVID SYVERSON

Vice-President:
KENNITH PRATER

Secretary-Treasurer:
DELILA DANIEL

SOPHOMORE CLASS OFFICERS

FIRST ROW:

- **Paul Abbatt,** Bridgeville, Delaware.
- **Robert Butterworth,** Bristal, Tennessee.
- **Joyce Boatwright,** Doraville, Geargia.
- **John Crank,** Kalamazoo, Michigan.

SECOND ROW:

- **Delila Daniel,** Cleveland, Tennessee.
- **Ervin Gains,** Seaford, Delaware.
- **Oliver Daughdrill,** Narfalk, Virginia.
- **Ray Hicks,** Sweetwater, Tennessee.

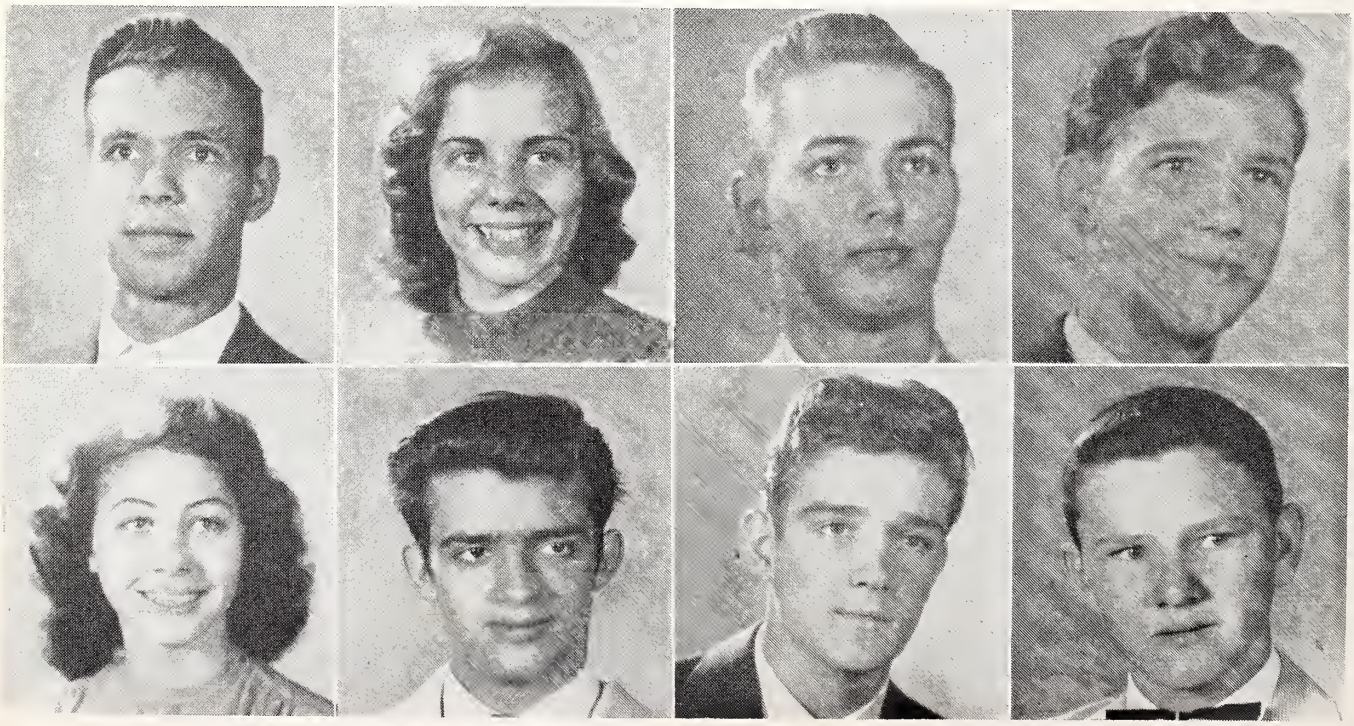

Academy Sophomores . . .

FIRST ROW:

- **Wanda Jernigan,** Rockville, Marylond.
- **Aaran Lavender,** Akron, Ohio.
- **Jean Murdock,** Corlsbad, New Mexico.
- **Jay Prevatte,** Chieflond, Florido.

SECOND ROW:

- **Frank Requena,** New York City, New York.
- **James Schilling,** Bluefield, Virginio.
- **David Syversan,** Santo Feclo, El Salvodor.
- **Mary Tharpe,** Oxford, Ohio.

THIRD ROW:

- **Kenneth Walker,** Lexington, Kentucky.
- **Ramana Welch,** Bagolusa, Louisiana.
- **Ollie Whitten,** Adamsville, Alobomo.
- **Woody Vala,** Cannelton, Wcst Virginia.

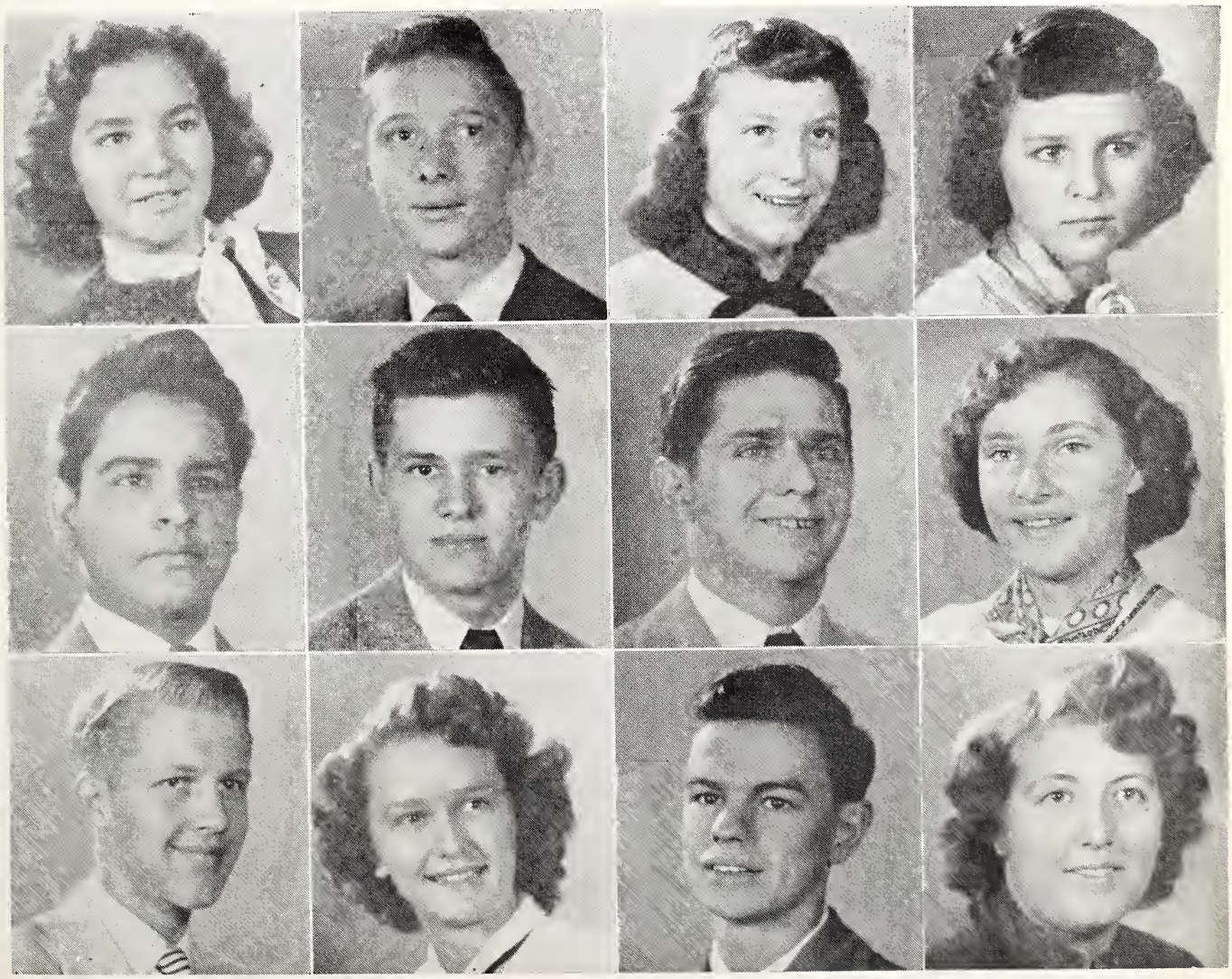

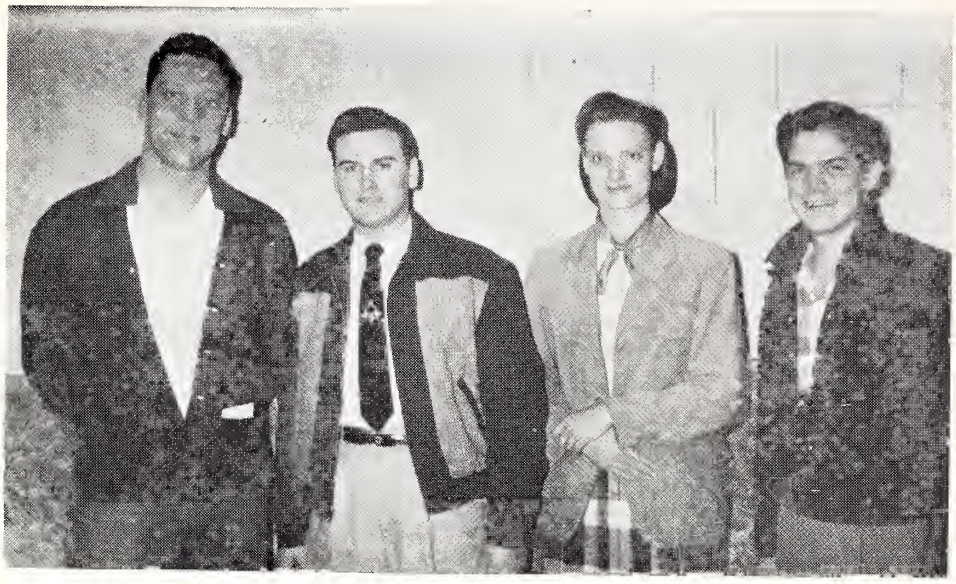

COLLEGE

President:
JAMES FRANKLIN

Vice-President:
JACK MATTHEWS

Secretary:
MIRIAM GUNNELLS

Treasurer:
WAYNE FAUST

ACADEMY

President:
DARYL HATFIELD

Vice-President:
MARY GRIFFIN

Secretary-Treasurer:
MARY GOODYEAR

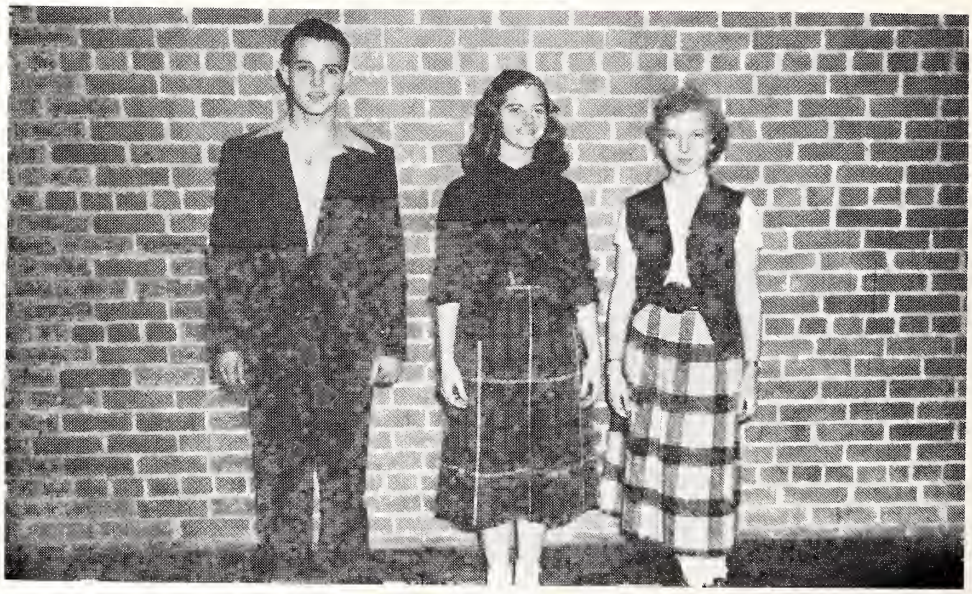

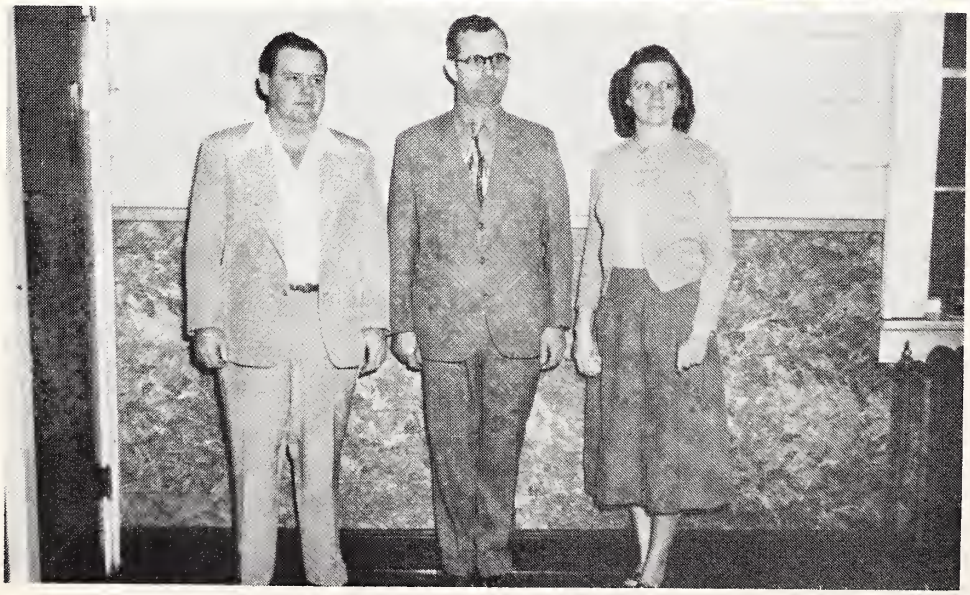

RELIGIOUS EDUCATION

President:
WILLIAM C. WILLIAMS

Vice-President:
DORSIE PHILLIPS

Secretary-Treasurer:
FLORENCE COLE

FRESHMAN CLASS OFFICERS

College Freshmen . . .

FIRST ROW:

- **Betty Achey,** Rossville, Georgia.
- **Gerold Adams,** Sylacauga, Alabama.
- **Paul Alumbough,** Robinson, Illinois.
- **Thea Arnett,** Franklin, Georgia.
- **Anne Barnes,** La France, South Carolina.

SECOND ROW:

- **Justine Barnwell,** Linden, Alabama.
- **Betty Boshlor,** Waynesboro, Virginia.
- **Clifford Bell,** Blakesburg, Iowa.
- **Shirley Balton,** Somerset, Kentucky.
- **Minerva Bradley,** Talladega, Alabama.

THIRD ROW:

- **Sylvia Braxtan,** Atlanta, Georgia.
- **Phyllis Bumgarner,** Baltimore, Maryland.
- **Borbara Carey,** Atlanta, Georgia.
- **Floyd Carey,** Atlanta, Georgia.
- **Poul Caudill,** Rome, Georgia.

FOURTH ROW:

- **Richard Chambers,** Augusta, Georgia.
- **Jeonette Chesser,** Cleveland, Tennessee.
- **Franklin Caleman,** Tyler, Texas.
- **Carena Cooper,** Lindale, Georgia.
- **Esther Capus,** Findlay, Ohio.

College Freshmen . . .

FIRST ROW:

● **Fred Crittenden,** Cleveland, Tennessee. ● **James Davis,** Homerville, Georgia. ● **Grace Delatour,** Cleveland, Tennessee. ● **Glaidelle Dempsey,** Greenwoad, South Carolino. ● **Ivan Dauglas,** McDonold, Tennessee.

SECOND ROW:

● **Iris Dudley,** Kannapolis, Narth Coralino. ● **Harald Dunnavan,** Louisville, Kentucky. ● **Naami Durden,** Cramertan, Narth Carolina. ● **Ethel Durham,** Lebanon, Ohia. ● **JaAnn Elliatt,** Denver, Colorado.

THIRD ROW:

● **Wayne Faust,** Pittsburgh, Pennsylvania. ● **Arletta Fields,** Odum, Geargio. ● **James Franklin,** Bessemer, Alabamo. ● **Martha Gibsan,** Andrews, South Corolina. ● **Marie Glaver,** Dallas, Texas.

FOURTH ROW:

● **June Glaver,** Dallas, Texas. ● **Cecil Guiles,** Hattiesburg, Mississippi. ● **Miriam Gunnells,** Greenwoad, Sauth Carolina. ● **Ranald Hale,** Marietta, Georgio. ● **Daniel Hall,** Frastpraaf, Flarida.

College Freshmen . . .

FIRST ROW:

- **Lorene Hall,** Woodville, Alabama.
- **Orvin Honks,** Raswell, New Mexico.
- **Jocqueline Harris,** Fort Meade, Florido.
- **Potricia Hotfield,** Saddy, Tennessee.
- **Geraline Head,** Modisanville, Tennessee.

SECOND ROW:

- **Lorene Helms,** Konnapolis, North Corolina.
- **Donald Hill,** Coffeyville, Kansas.
- **Donald Hodges,** Little Rack, Arkansas.
- **Newton Holder,** Clevelond, Tennessee.
- **Eunice Holley,** Orlondo, Florida.

THIRD ROW:

- **Bessie Hooper,** Simpsonville, South Carolina.
- **Betty Huffmon,** Landis, Narth Carolino.
- **Vivion Jockson,** Altaona, Alobamo.
- **Jackson Johnson,** Knoxville, Tennessee.
- **Williom Johnson,** Atlanto, Georgio.

FOURTH ROW:

- **Kotherine Johnston,** McCoy, Virginio.
- **Johnie Jones,** Cleveland, Tennessee.
- **Mortin King,** Essex, North Caralina.
- **Neldo King,** Jackson, Mississippi.
- **Nonsy Kiser,** Rock Hill, South Caralina.

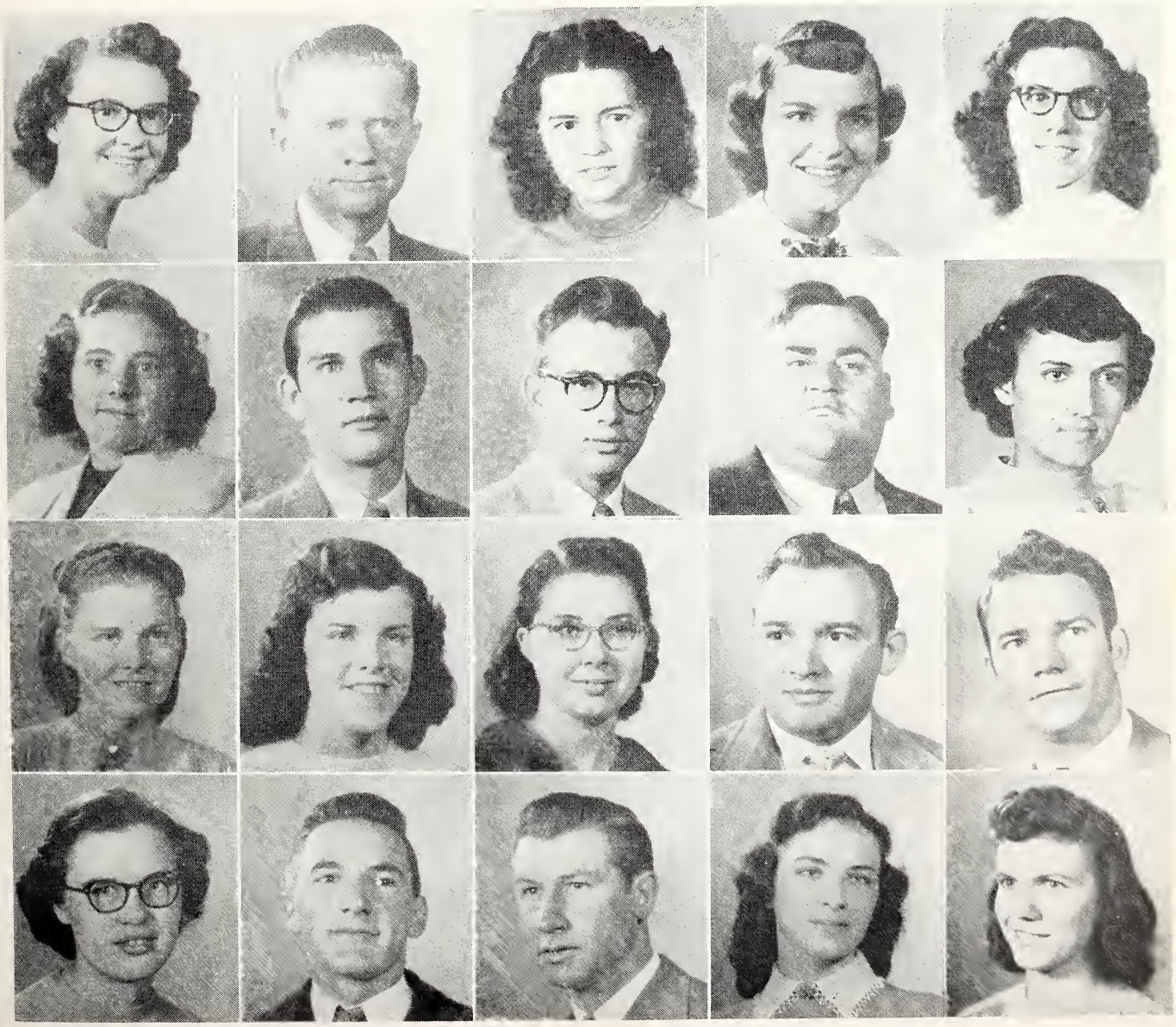

College Freshmen . . .

FIRST ROW:

● **Jack Little,** Bartaw, Flarida. ● **Kenneth Loaney,** Kings Mauntain, Narth Caralina. ● **Carl McDaniel,** Waycrass, Geargia. ● **Jack Matthews,** Vidalia, Geargia. ● **Elaise Matthews,** Hephzibah, Geargia.

SECOND ROW:

● **Jewel Mayrant,** Crackett, Texas. ● **Harald Medfard,** Waynesville, Narth Caralina. ● **James Merriman,** Knaxville, Tennessee. ● **Jane Metler,** Knaxville, Tennessee. ● **Christapher Moree,** Riviera Beach, Flarida.

THIRD ROW:

● **Barbara Morgan,** Saddy, Tennessee. ● **Alva Jean Marris,** Eastan, Maryland.
● **Greek Mullen,** Cascilla, Mississippi. ● **Eddie Munn,** Camden, Sauth Caralina.
● **Henry Murphy,** West Blactan, Alabama.

FOURTH ROW:

● **Lannie Nickelson,** Chanute, Kansas. ● **Benjamin Norris,** Akran, Ohia.
● **Warren Officer,** Cleveland, Tennessee. ● **Eugene Pansler,** Hubbard, Ohia.
● **Lena Parris,** Shawnee, Oklahama.

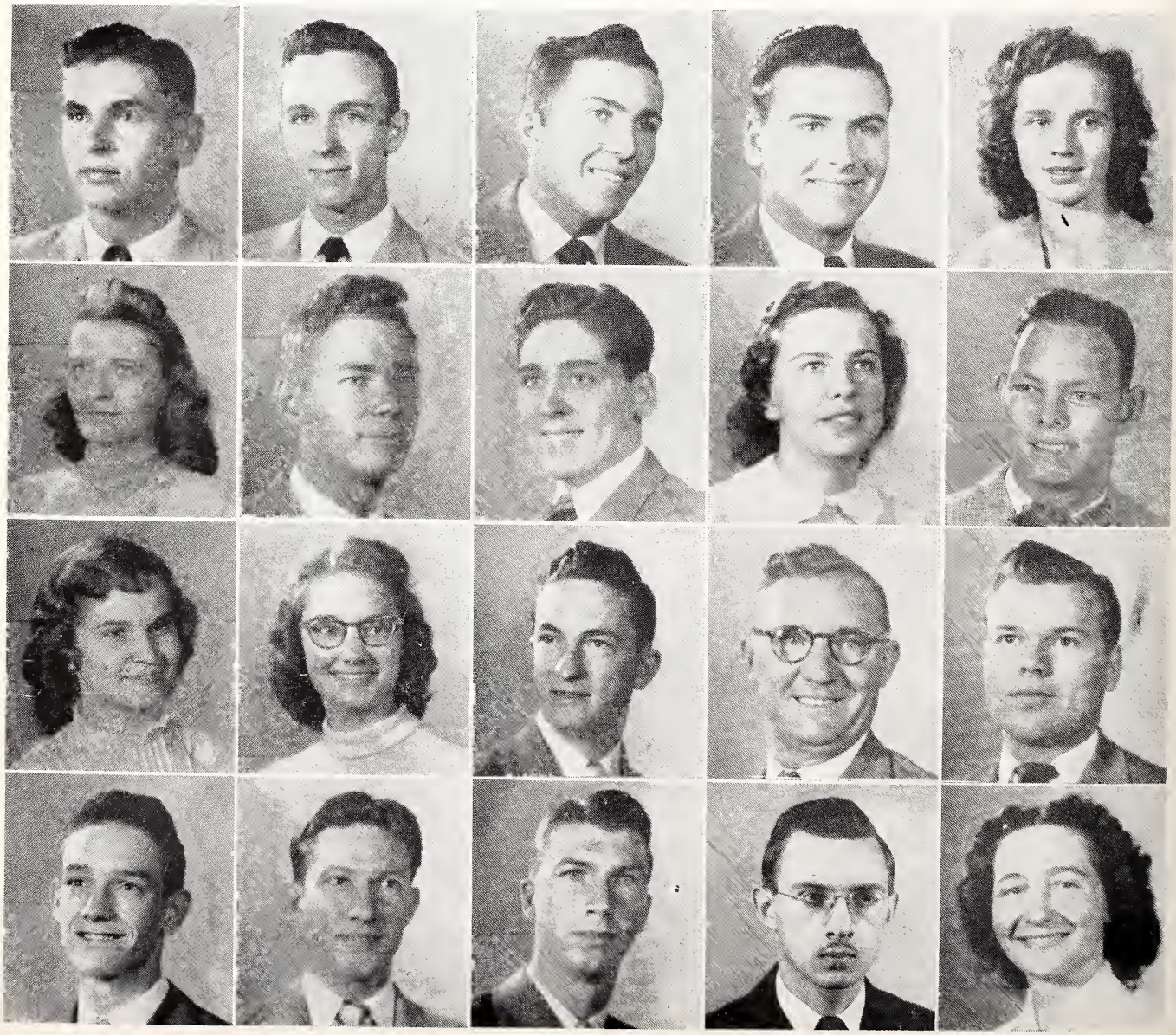

College Freshmen . . .

FIRST ROW:

- **Myra Paynter,** Davin, West Virginia.
- **Regina Paynter,** Davin, West Virginia.
- **Naami Paz,** Branx, New Yark.
- **William Peeples,** Miami, Flarida.
- **Martha Pyeatt,** Raswell, New Mexica.

SECOND ROW:

- **Maxine Raach,** Middlesbara, Kentucky.
- **Julius Raberts,** Isala, Mississippi.
- **W. A. Rabertsan,** Gainesville, Geargia.
- **Peggy Rassy,** Cambridge, Maryland.
- **Elizabeth Sanders,** Chattanaaga, Tennessee.

THIRD ROW:

- **David Scearce,** Danville, Virginia.
- **Jackie Scatt,** Pamana, Califarnia.
- **Bill Sheeks,** Kannapalis, Narth Caralina.
- **Charles Sherrill,** Spring City, Tennessee.
- **Jaan Slaan,** Greer, Sauth Caralina.

FOURTH ROW:

- **Virginia Smith,** Linden, Alabama.
- **Everett Steele,** Rabinsan, Illinais.
- **Curtis Stakes,** Bawling Green, Flarida.
- **Vancile Starter,** Naples, Flarida.
- **Eleanar Staut,** Claremant, Illinais.

College Freshmen . . .

FIRST ROW:

● **Fred Swank,** Samerset, Pennsylvonia. ● **James Swilley,** La Gronge, Georgia. ● **Charles Taylar,** Kannapolis, North Corolina. ● **Wayne Taylar,** Clevelond, Tennessee. ● **Martha Truesdell,** Lynnville, Iowa.

SECOND ROW:

● **Janice Turner,** Harlan, Kentucky. ● **Patsy Turner,** Blocksheor, Georgia. ● **Daniel Vaught,** Princetan, West Virginio. ● **Christine Waddell,** Lombert, Mississippi. ● **Jaan Wade,** Royville, Louisiono.

THIRD ROW:

● **Lawrence Walstan,** Springhill, Alabomo. ● **Pearl Ware,** Orlanda, Florida. ● **Kentan Weatherman,** Janos Ridge, Narth Carolina. ● **Freda Weik,** Hereford, Arizono. ● **Robert Whitener,** Olympio, Washington.

FOURTH ROW:

● **Mary Wiggins,** Pianeer, Lauisiono. ● **David Williams,** Durham, North Carolina. ● **Emagene Williams,** Royville, Louisiano. ● **Annie Ruth Willifard,** Oak Pork, Geargia. ● **Clentan Winfard,** Codilloc, Michigan.

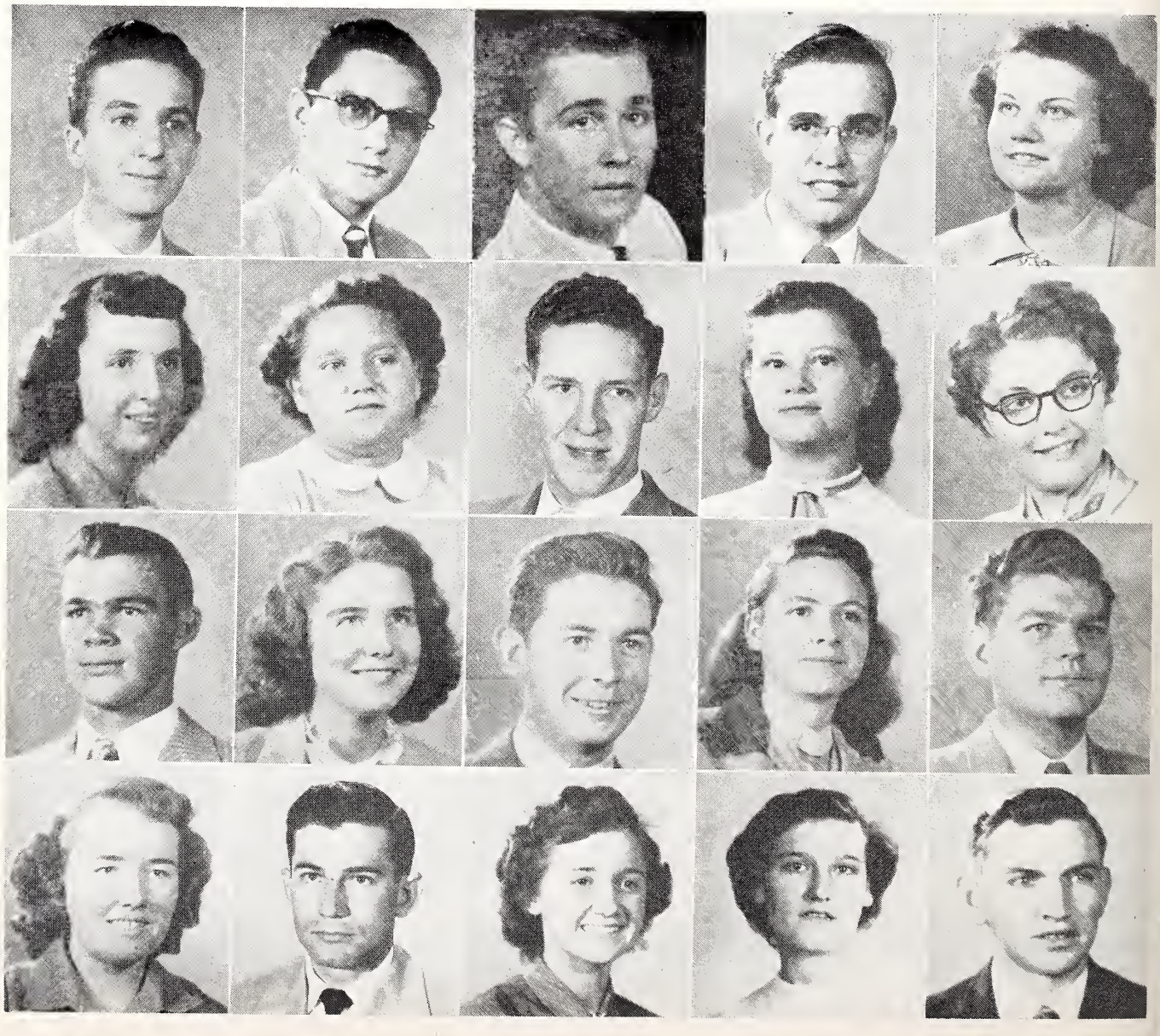

College Freshmen . . .

Hilger Wynkoop, Derry, New Mexico.

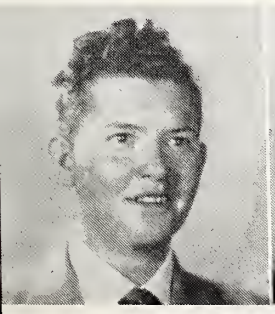

Mae Yates, Portsmouth, Virginio.

Academy Freshmen . . .

FIRST ROW:

- **Virginia Akins,** Cleveland, Ohio.
- **Lean Cathern,** Jesup, Georgia.
- **Henry Dillan,** Clevelond, Tennessee.
- **Clark Dawdy,** Sovonnoh, Geargio.
- **Sylvia Eagan,** Akron, Ohio.

SECOND ROW:

- **Barbara Elliatt,** Denver, Colarodo.
- **Mary Fleming,** Millville, New Jersey.
- **Mary Gaadyear,** Harrisburg, Pennsylvania.
- **Mary Griffin,** Ft. Lauderdole, Florida.
- **Billy Hall,** Montgomery, Aloboma.

THIRD ROW:

- **Darlene Hays,** Pantioc, Michigan.
- **Warren Heck,** Cavington, Lauisiona.
- **Jerry McGhee,** Willaw Springs, Illinais.
- **Freda Miller,** Eost Chicogo, Indiono.
- **Alma Parnell,** Sumter, Sauth Corolino.

FOURTH ROW:

- **Ruth Wells,** Lowrenceburg, Tennessee.

Religious Education Freshmen . . .

FIRST ROW:

● **Elmer Borbery,** Greer, South Carolino. ● **Lucille Boley,** Urbano, Illinais. ● **Sudie Moe Choplin,** Durham, North Corolina. ● **Florence Cole,** Eost Godsden, Alabomo. ● **Herbert Corley,** Pineville, Louisiano.

SECOND ROW:

● **Jimmy Fields,** Middlesboro, Kentucky. ● **Gene Horrison,** Richmond, Kentucky. ● **Inez Hopkins,** Greenville, South Corolino. ● **Julian Jackson,** Dillon, South Corolino. ● **Dorothy Leslie,** Warrior, Alabomo.

THIRD ROW:

● **Dorsie Phillips,** Rodfard, Virginio. ● **Melvin Rimmer,** Phaenix, Arizona. ● **Otna Lee Rimmer,** Phoenix, Arizono. ● **Bobbie Threikeld,** Monila, Arkansos. ● **Adom Wheoton,** Plant City, Florida.

FOURTH ROW:

● **Chorles Willioms,** Polm Beoch, Florido. ● **Juonito Wilson,** Layoll, Kentucky. ● **Virginio Woody,** Smithers, West Virginio.

Second Semester Students . . .

FIRST ROW:

● **Billy Bennett,** Clorkston, Michigon; College Freshmon. ● **Naomi Blockwell,** Chottonoogo, Tennessee; College Freshmon. ● **Jimmy Brondt,** Willow City, North Dokoto; College Freshmon. ● **Ted Brondt,** Willow City, North Dokoto; College Freshmon. ● **Joe Bostordi,** Worren, Ohio; College Senior.

SECOND ROW:

● **Lonnie Buckles,** Roxie, Mississippi; Religious Educotion Freshmon. ● **Billy Cole,** Alobomo City, Alobomo; Religious Educotion Freshmon. ● **John Conner,** Jocksonville, Florido; Religious Educotion Freshmon. ● **Ruby Cope,** Homilton, Ohio; College Freshmon. ● **Mildred Dovidson,** Squire, West Virginio; College Freshmon.

THIRD ROW:

● **Glenn Deoton,** Erwin, Tennessee; College Freshmon. ● **Potsy Gosho,** St. Louis, Missouri; High School Sophomore. ● **Betty Lond,** Moyo, Florido; College Freshmon. ● **Richord Morks,** Coffeyville, Konsos; High School Senior. ● **Rufus Martin,** Bloomfield, Missouri; Religious Educotion Freshmon.

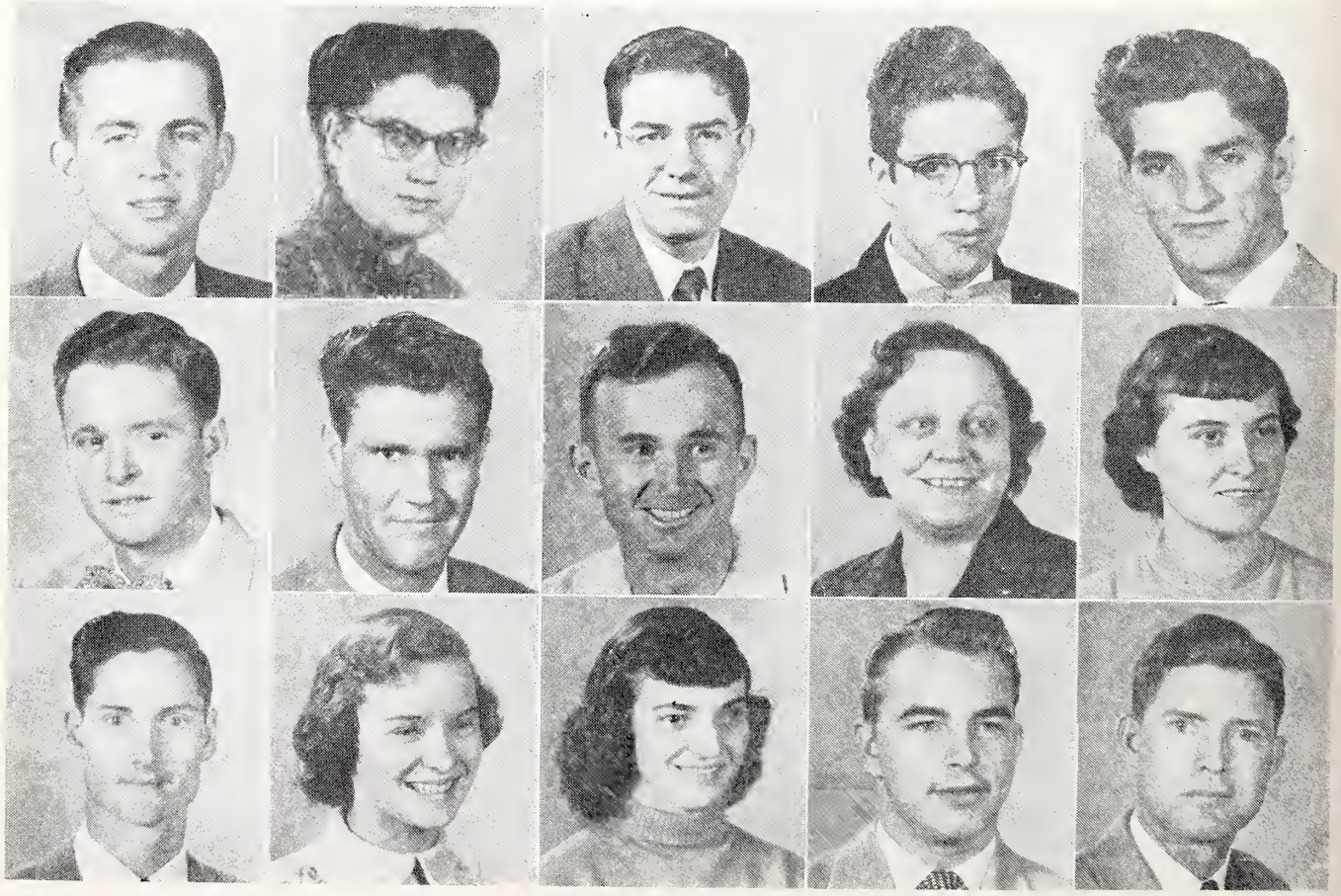

Second Semester Students . . .

FIRST ROW:

● **Wilford Morgon,** Cliftan, Arizono; College Freshmon. ● **Roy Lee Newmon,** Doyton, Tennessee; Postgraduote. ● **Mory Lou Odom,** Moyo, Florida; College Freshman. ● **Clifford Orndorff,** Phoenix, Arizono; High School Freshmon. ● **Jack Pope,** Linden, Alobomo; College Senior.

SECOND ROW:

● **Eddie Reed,** Loxley, Alabomo; High School Junior. ● **June Ridgewoy,** Altaono, Alabama; High Schaal Freshman. ● **Alfred Rodgers,** Birminghom, Alobama; High School Sophamore. ● **Corol Sammons,** Blakely, Georgia; College Freshman. ● **Bobby Sams,** Elizabethton, Tennessee; College Freshmon.

THIRD ROW:

● **F. Elijah Soylor,** Hamilton, Ohio; College Senior. ● **Dorothy White,** Shaw, Mississippi; Religious Educotian Senior. ● **David Whitener,** Shelton, Washingtan; College Freshmon. ● **Roy Woody,** Connelton, West Virginia; High School Junior.

The Welcoming Committee was organized for the first time at Lee College in the spring of 1952. It was composed of class and club officers for the fall term of 1953. A week before school began last fall the committee came to school and organized teams to welcome the new students, furnish transportation to the campus, and help the new students get settled. The committee

also provided social entertainment for the new students by operating the Snack Shop, having programs in the Auditorium, and climaxing their activities with a wiener roast the Saturday before classes began the following Monday. The organization of this committee proved to be a success in helping new students adjust to college life.

FEATURES

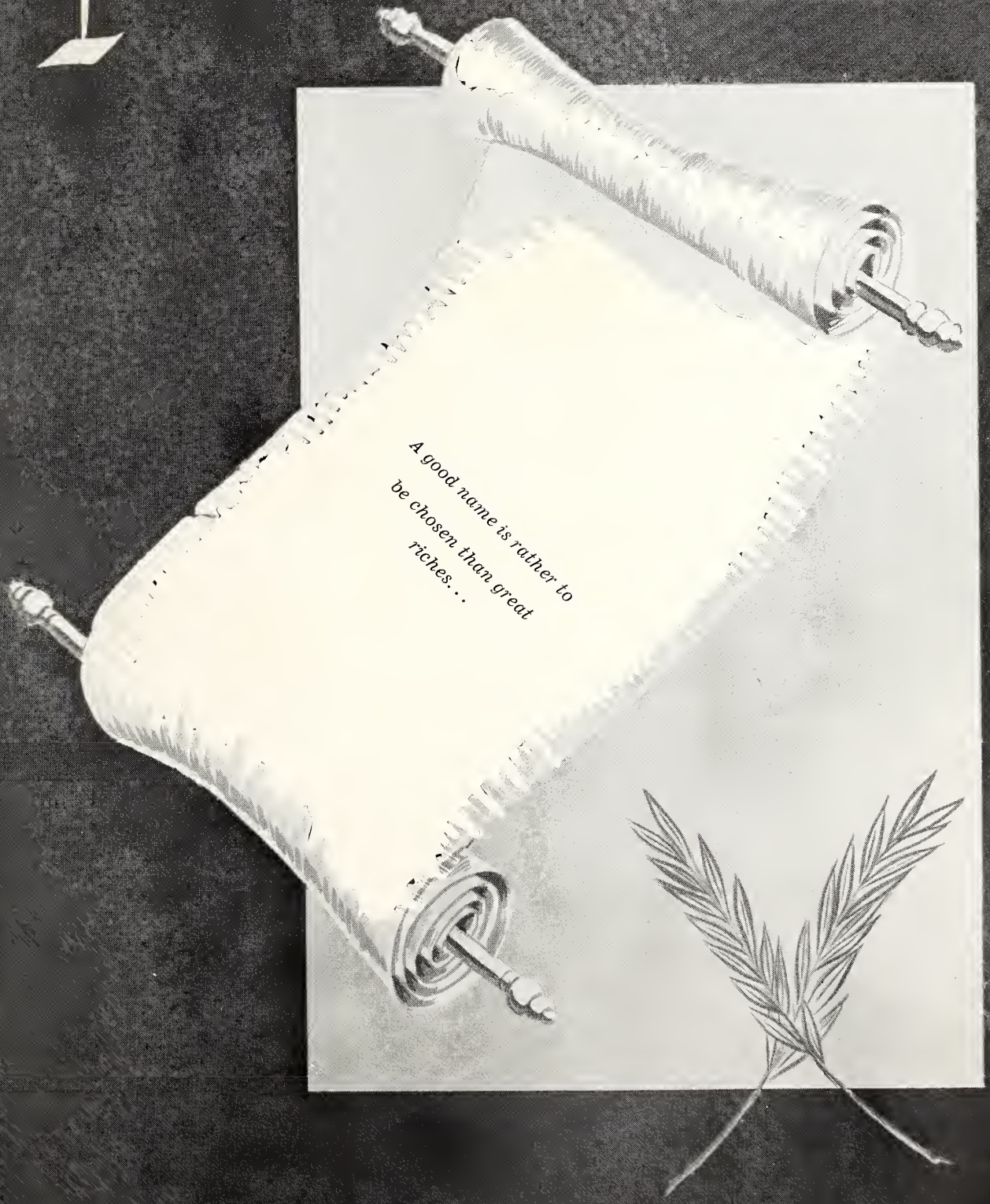

Miss Lee College

Miss Lee College . . .

Miss Louise Siders

Sincere and faithful from day unto day,
Nothing ever turns her aside from the way.

Mr. Lee College . . .

Russell Delatour

It is not what he has or even what he does which expresses the worth of a man, but what he is.

Mr. Lee College

BILL BROUGHTON
College

Who's Who

URLINE BURT
College

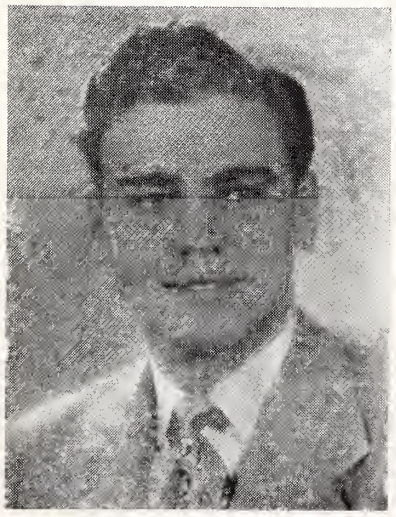

RUSSELL DELATOUR
College

JOYCE SHARP
College

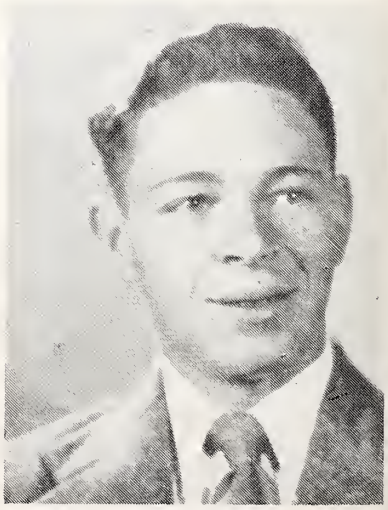

R. C. COOK
Acodemy

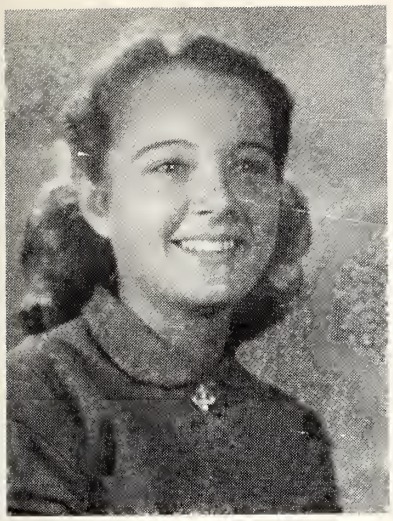

EARLENE LINDSEY
Academy

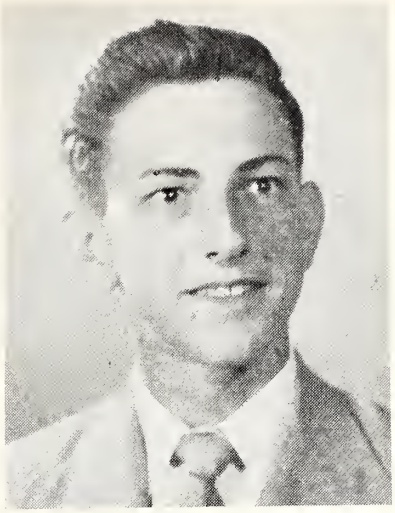

JOE MITCHELL
Academy

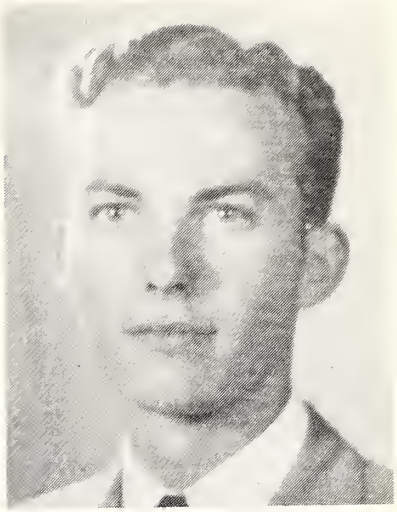

STANLEY SMITH
Academy

In American Colleges and Universities

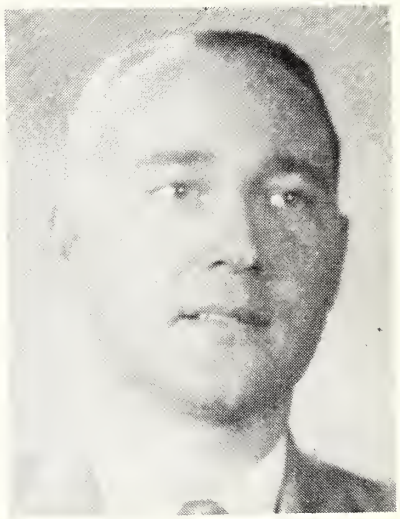

LAZELL CARROLL
Religiaus Educatian

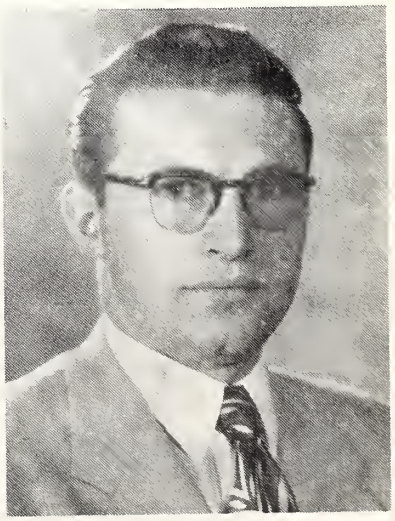

GEORGE WILSON
Religious Educatian

His ways are ways of pleasantness.

Best Looking Boy . . .

Gerald Adams

Pulchritude . . .

Miss Mary Achey

A thing of beauty is a joy forever.

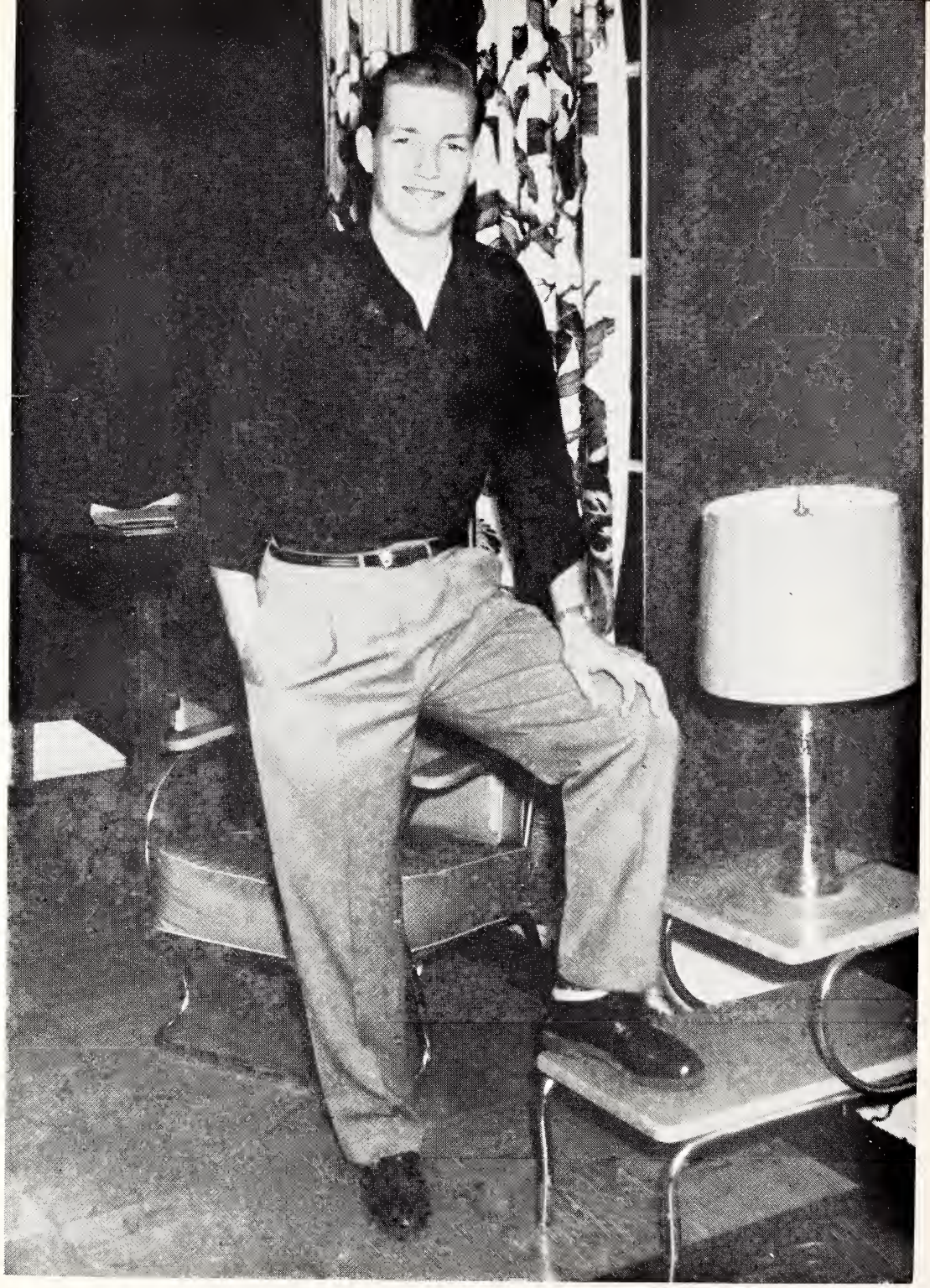

He mixes wit and mischief half and half
and makes the most serious-minded laugh.

Most Popular Boy . . .

Gene Rice

Most Popular Girl . . .

Miss Betty Hindmon

Happiness is cheaper than worry,
So why pay the higher price.

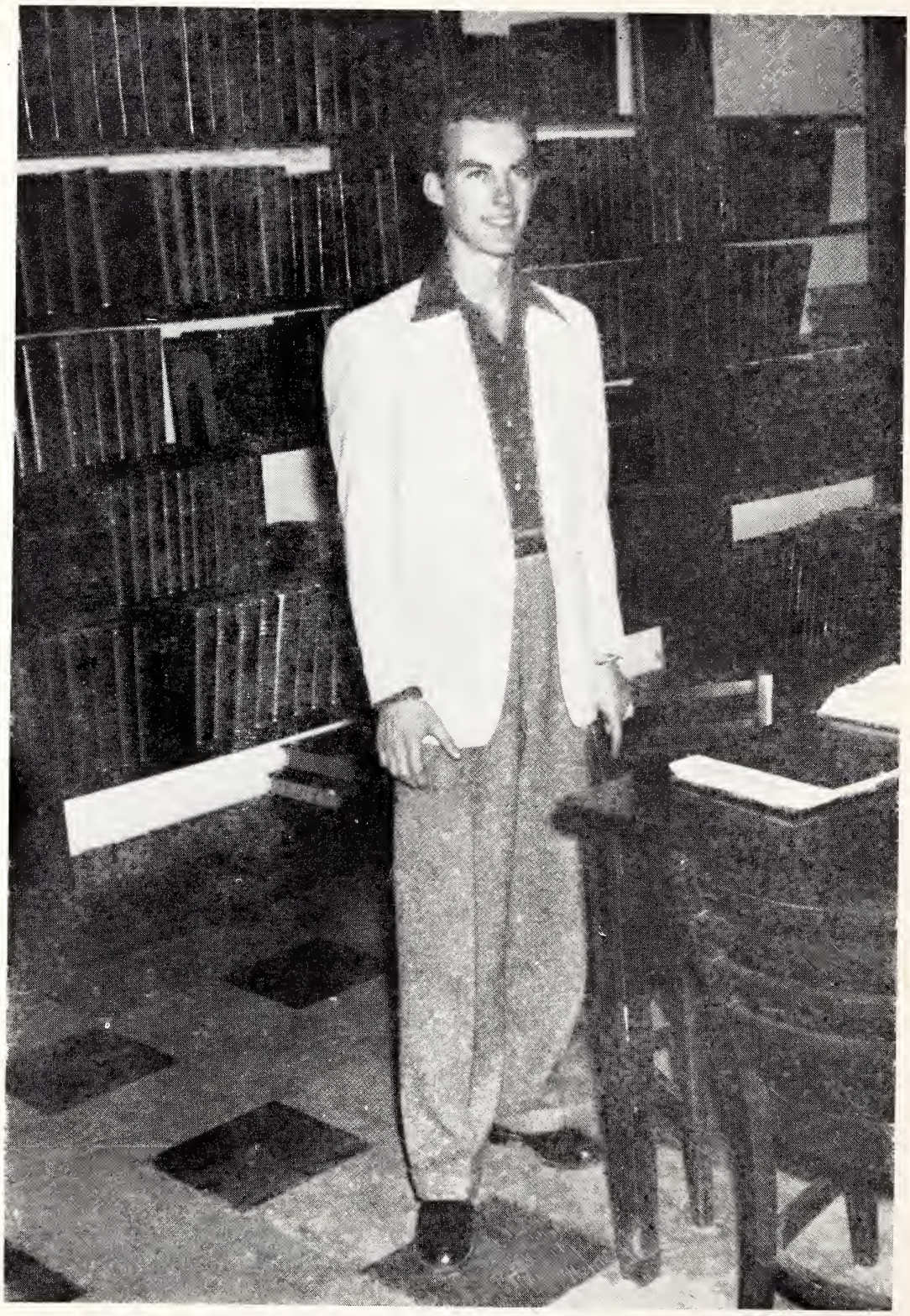

The great art of learning is
to undertake but little at a time.

Most Intelligent Boy . . .

Stanley Smith

Most Intelligent Girl . . .

Miss Marilyn Shepherd

The fairest garden in her looks;
And in her mind the wisest books.

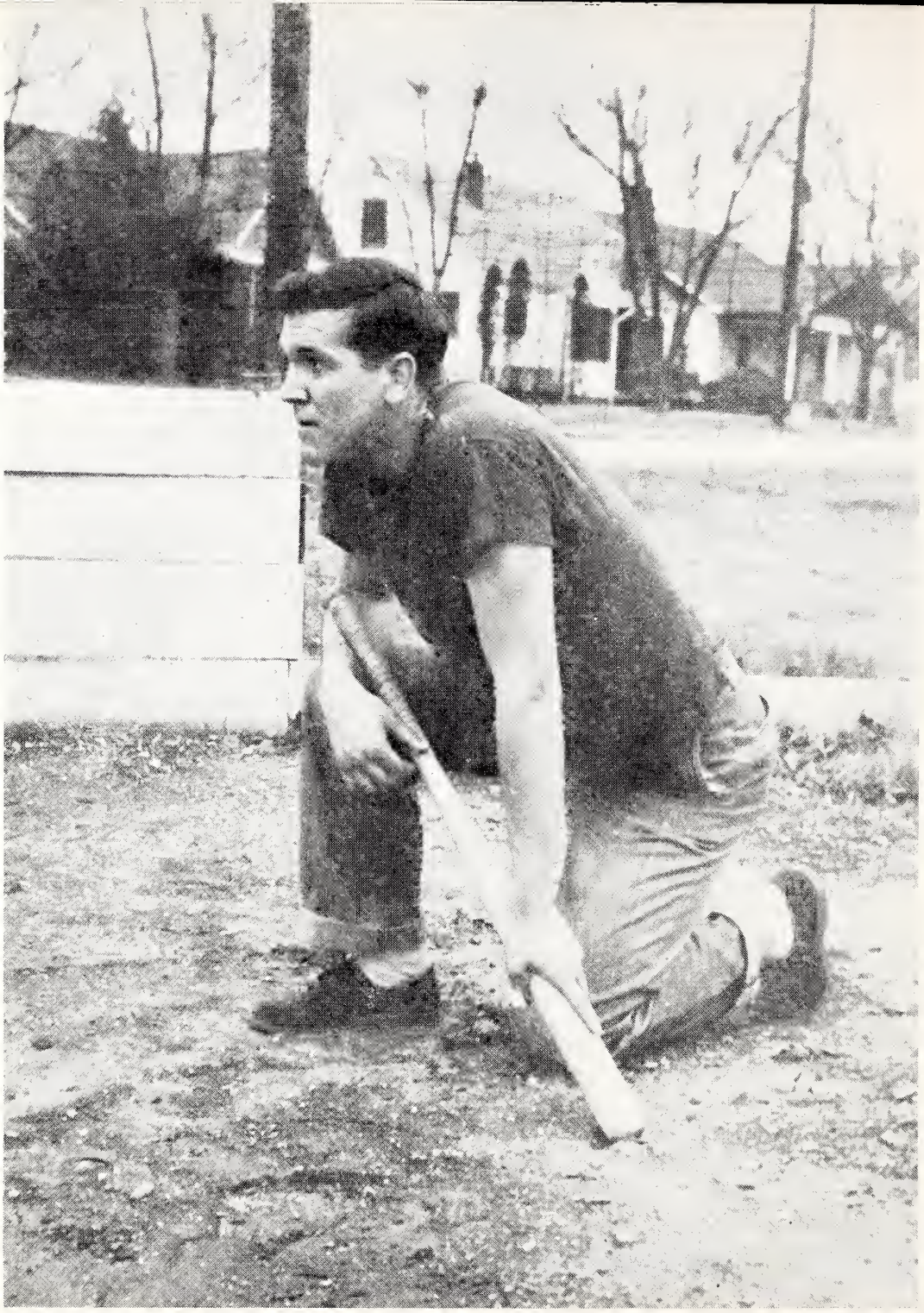

You can't keep a good man down.

Most Athletic Boy . . .

Prentice Parker

Most Athletic Girl . . .

Miss Emogene Williams

Smiles, friendliness, and neatness are marks of her character.

The beauty of the soul flows through thy finger tips as they dance lightly over the ivory keys.

Most Talented Boy . . .

Max Morris

Most Talented Girl . . .

Miss Delila Daniel

My heart is like a singing bird.

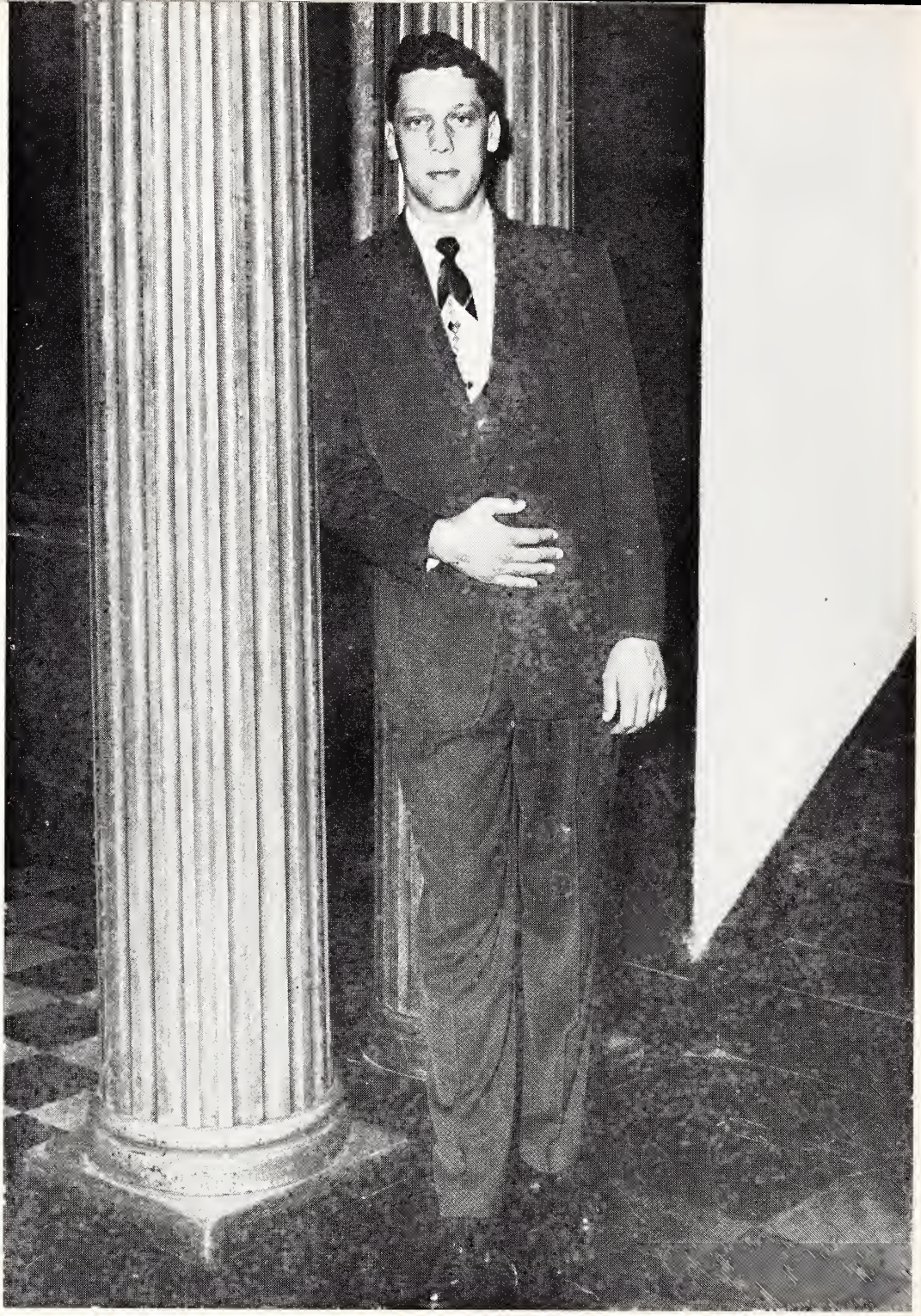

A person of his own convictions,
who sticks to pinciples of highest description.

Most Versatile Boy . . .

James Franklin

Most Versatile Girl . . .

Mrs. Grace Delatour

Her sunny disposition is better than gold,
Everyone likes her—young and old.

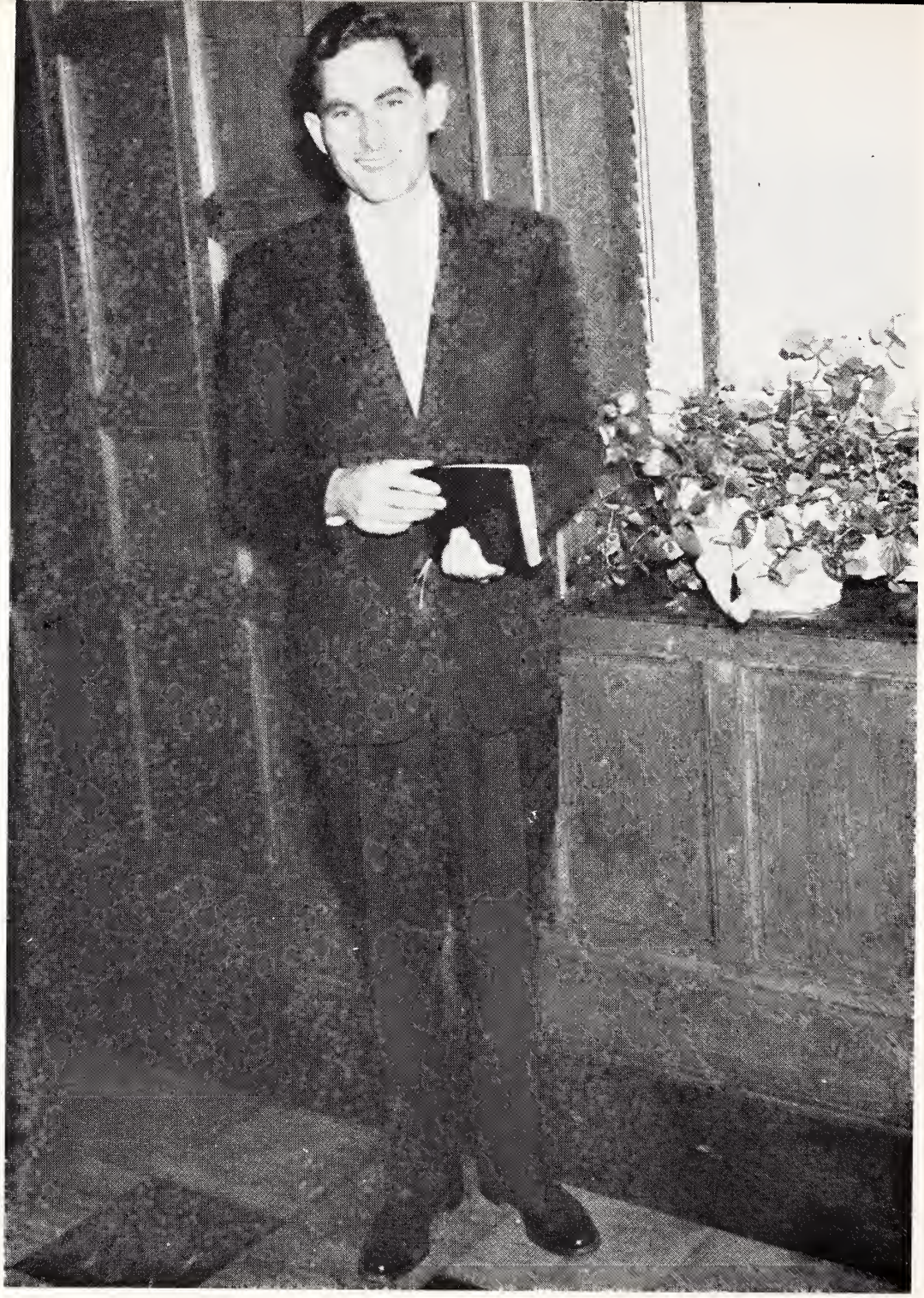

Actions prove as only actions can,
The worth and value of a man.

Most Likely to Succeed Boy . . .

Bill Witt

Most Likely to Succeed Girl . . .

Miss Urline Burt

Our requisite for success is to do more than we are required to do.

Superlative

Miss Lee College . . . EARLENE LINDSEY
Mr. Lee College . . . BILL BROUGHTON

Pulchritude . . .
LOIS PARKINSON
HARRY SWILLEY

Most Popular . . .
LOUISE SIDERS
FRANK D. RICKS

Runners-up . . .

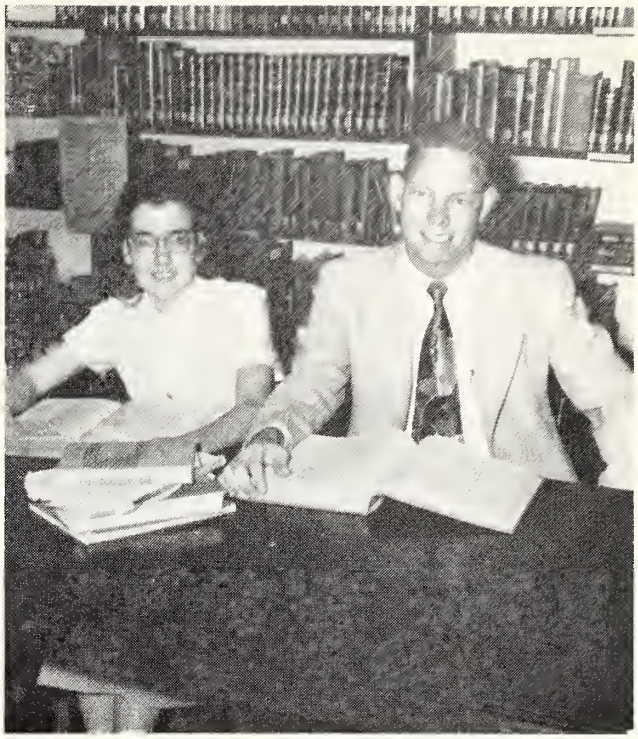

Most Intelligent . . .
JOYCE SHARP
CHRIS MOREE

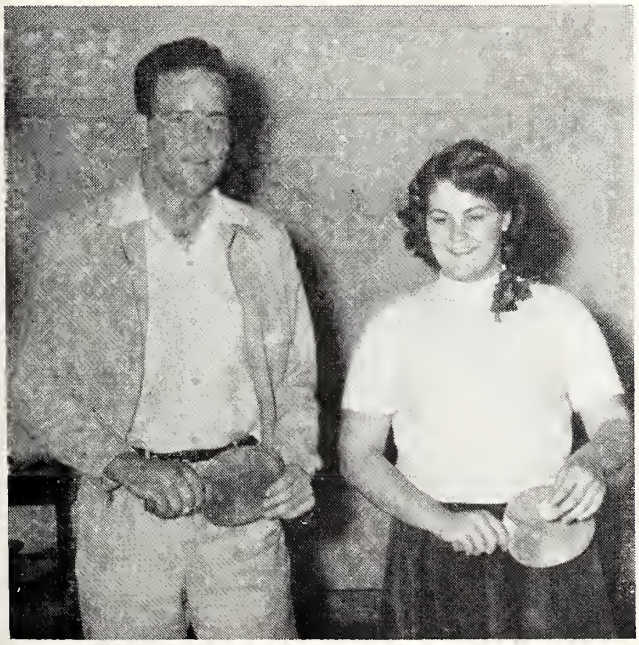

Most Athletic . . .
BOBBIE BEAUBE
DAVID LANIER

Most Talented . . .
BARBARA MORGAN
R. C. COOK

Most Versatile . . .
CLAUDINE WRIGHT
BILL DOBBEN

Most Likely to Succeed . . .
CECIL EDGE
BILL BROUGHTON

Students Listed in American College Student Leaders of 1953

Bill Witt, Bill Broughton, Bill Dobben, Russell Delatour, Eddie Malloy; Cecil Edge, Louise Siders, Vivian Willis, Urline Burt, Claudine Wright.

ORGANIZATION

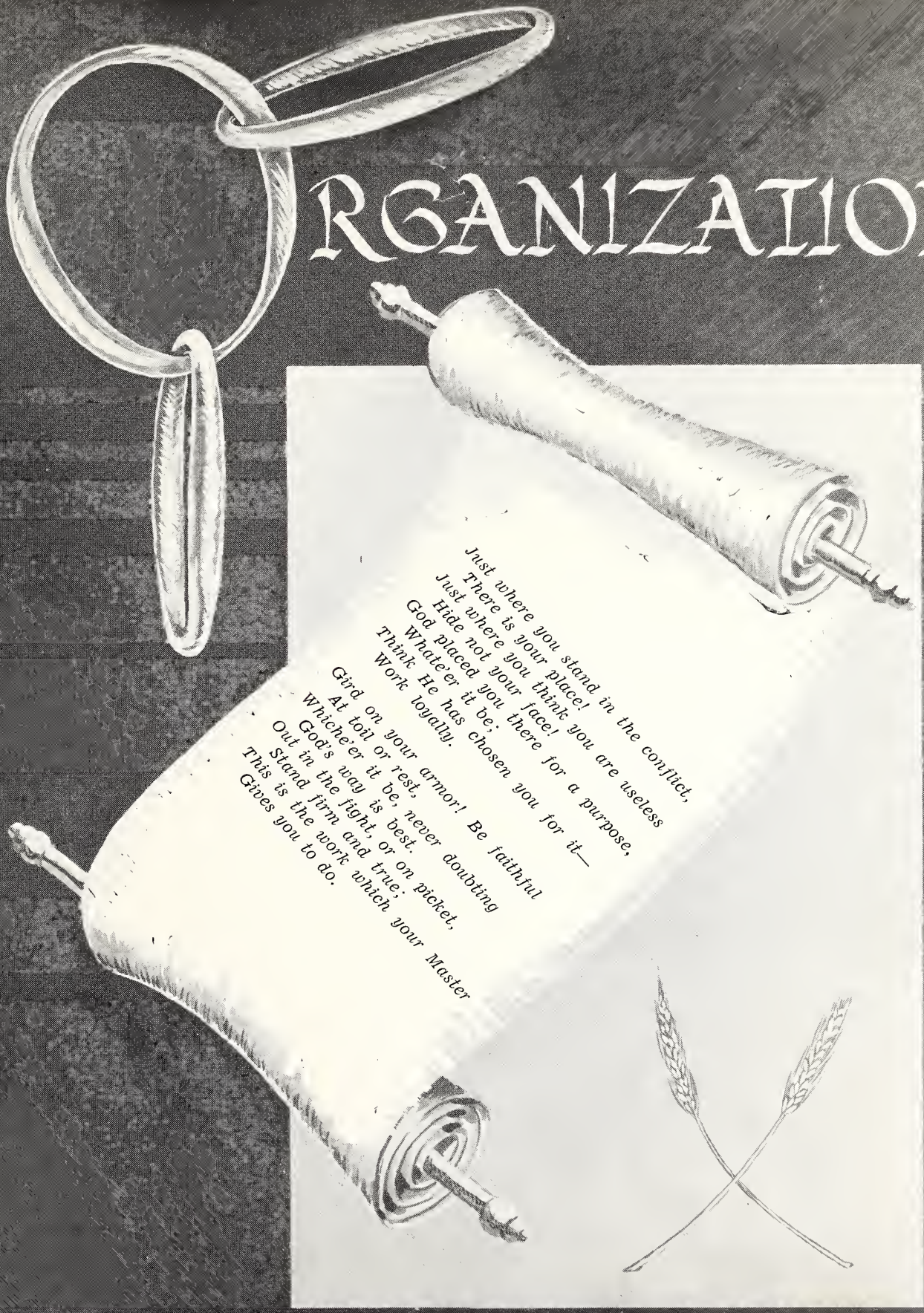

Just where you stand in the conflict,
There is your place!
Just where you think you are useless
Hide not your face!
God placed you there for a purpose,
Whate'er it be;
Think He has chosen you for it—
Work loyally.

Gird on your armor! Be faithful
At toil or rest,
Whiche'er it be, never doubting
God's way is best.
Out in the fight, or on picket,
Stand firm and true;
This is the work which your Master
Gives you to do.

PRESIDENT OF STUDENT BODY AND CABINET

Election of a Student Body President is an annual event at Lee College. The election was held this year on October 21. Bill Witt was elected President; James Franklin, Vice-President; and Louise Siders, Secretary.

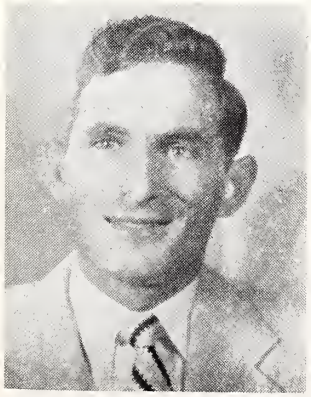

BILL WITT, ***President***

Cabinet members are Shirley Bolton, head of school relations; Earlene Lindsey, program chairman; Thesal Martin, head of the lost-and-found department; Edward Malloy, sanitation and safety department; and Bill Dobben, publicity department.

The purpose of the Student Council is to train for good citizenship along democratic lines; to maintain a high standard of truth, honor, and duty; to promote a happier life; and to foster a feeling of loyalty among students, and among students and teachers.

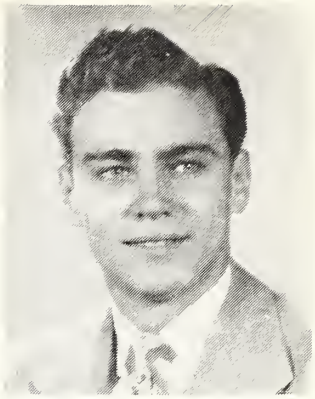

RUSSELL DELATOUR
President

The first semester president of the Student Council was Russell Delatour; second semester president, Chris Moree.

FIRST SEMESTER STUDENT COUNCIL

MISSION CLUB

This year the Mission Club set up nine projects in which all members took an active part. 1. Each member pledged his support in earnest and intercessory prayer for missions. 2. The club made a determined effort to build into each life at Lee a compassion for those who have never heard of Christ, especially those people living in distant lands. 3. The club encouraged correspondence between the students and our missionaries. 4. Sent a gift of five dollars to each missionary on the field. 5. Financed a trip to the Caribbean Islands for Sister Swiger. 6. Set a goal of one thousand dollars with which to build a church on the field. 7. Sent Bibles into as many needy fields as possible. 8. Invited returned missionaries to speak at services held at the college. 9. Made trips to various churches in interest of the mission program.

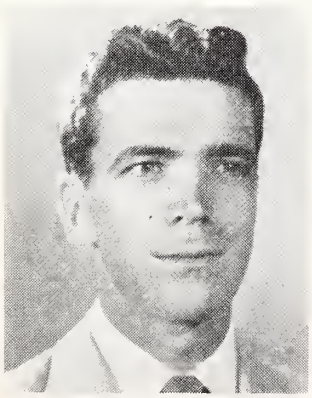

BILL BROUGHTON
President

The officers of the Mission Club for the first semester of 1952-53:

President ..... Bill Broughton
Vice-President ..... Warren Beavers
Secretary-Treasurer ..... Cecil Edge
Chaplain ..... David Scearce
Pianist ..... Catherine Blake
Song Leader ..... Greta Burris

MRS. AVIS SWIGER, *Sponsor*

The officers of the Mission Club for the second semester of 1952-53:

President ..... Bill Broughton
Vice-President ..... Jack Little
Secretary-Treasurer ..... Cecil Edge
Chaplain ..... Chris Moree
Pianist ..... Delila Daniel
Song Leader ..... Inez Hopkins

MISSION CLUB

ATHLETIC CLUB

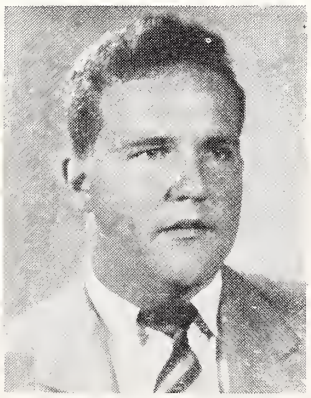

DAVID LANIER
President

The main purpose of the Athletic Club is to promote better sports activities and to gain better sportsmanship for the school. In cooperation with the L Club, each year a special banquet is given to honor outstanding students and groups. Letters are awarded with special awards for outstanding sportsmanship to the deserving individuals, also trophies to the boy and girl groups for most outstanding athletic achievements.

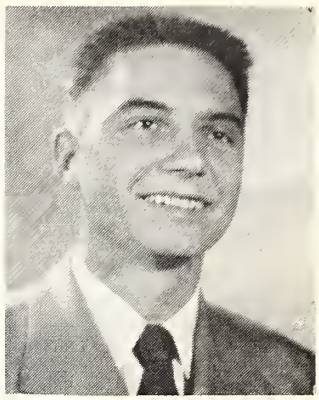

BILL TOLER, *Vice-President*

Club officers are David Lanier, *President;* Billy Toler, *Vice-President;* and Betty Hindmon, *Secretary-Treasurer.*

ATHLETIC CLUB

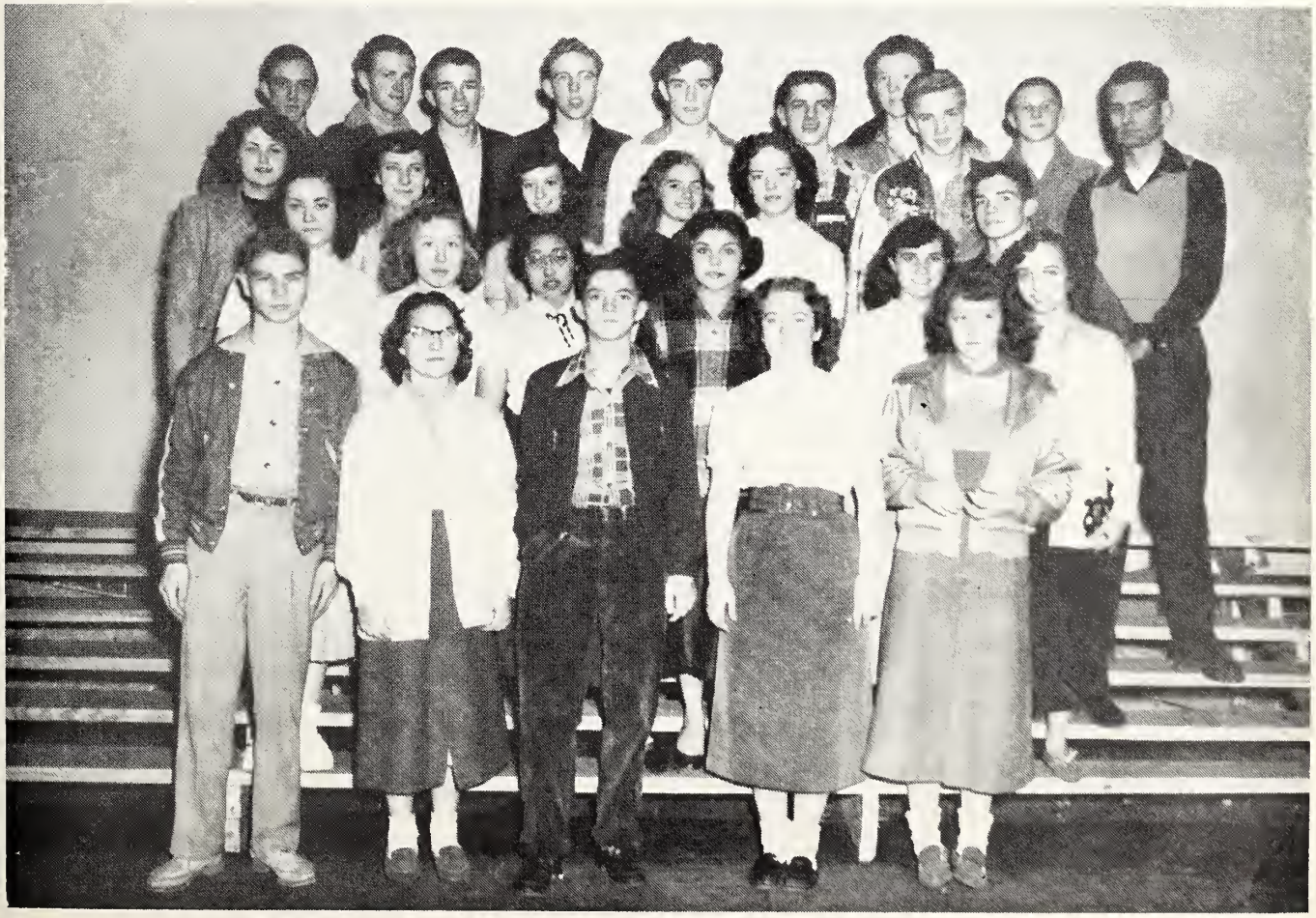

YOUTH FOR CHRIST CLUB

The purpose of the Youth for Christ Club is to give opportunity for service to those who wish to do visitation and personal work while attending school. Its function consists in conducting jail services, doing hospital work, and other deeds of goodness according to opportunity.

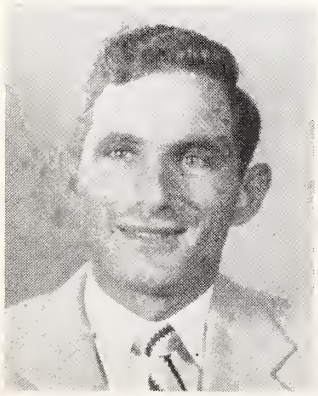

BILL WITT
President

Club officers are Bill Witt, President; Edward Malloy, Vice-President; Louise Siders, Secretary; and Thesal Martin, Sergeant-at-Arms.

First semester officers were GEORGE WILSON, *President;* BILL DOBBEN, *Vice-President;* and EZRA WALDROP, *Secretary-Treasurer.*

Second semester officers are HOYT WILLIAMS, *President;* THEO ARNETT, *Vice-President;* and VIRGINIA SMITH, *Secretary-Treasurer.*

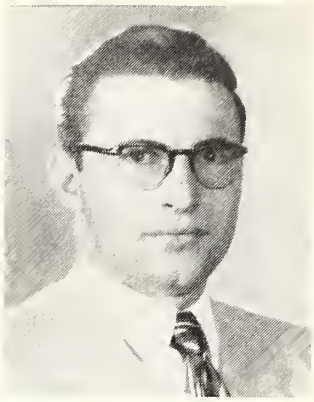

GEORGE WILSON
President

The Speech Club is open to the students of all divisions and is designed to stimulate interest in all fields of speaking. The Speech Club offers many opportunities to those interested in public speaking, radio speaking, dramatics, and parliamentary procedure. He who speaks much, speaks well.

SPEECH CLUB

MUSIC CLUB

The purpose of the Music Club is to promote interest in the enjoyment of music. The members of the club sponsored several chapel programs during the first semester.

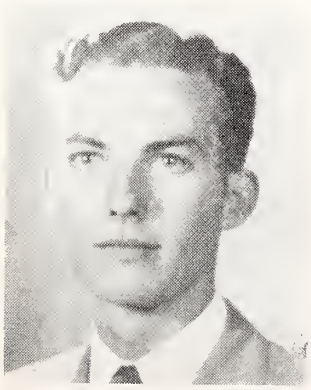

STANLEY SMITH
President

Club officers were STANLEY SMITH, *President;* JOE MITCHELL, *Vice-President;* MARY ACHEY, *Secretary-Treasurer.*

First semester officers were DAN COLLIER, *President;* JAMES HARRIS, *Vice-President;* ANNE BARNES, Secretary; MARION MATTHEWS, *Treasurer;* and CHARLES SHERRILL, *Reporter.*

Second semester officers are CHARLES SHERRILL, *President;* ARLETTA FIELDS, *Vice-President;* CAROL SAMMONS, *Secretary;* MARTHA PYEATT, *Treasurer;* and MAE YATES, *Reporter.*

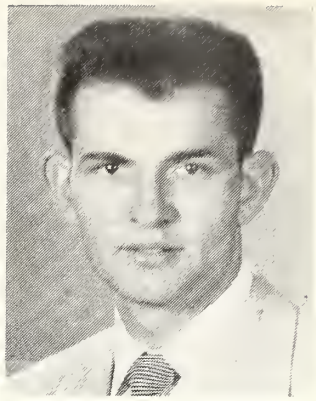

DAN COLLIER
President

The Future Business Leaders of America Club was organized for the purpose of aiding students who are interested in the business field as a career. Several of the club's projects this year have been: 1. The annual trip to the Interstate Insurance Building in Chattanooga. 2. Sponsoring a champion typist in a school program. 3. Awarding of medals to students who are outstanding in the business subjects.

FUTURE BUSINESS LEADERS OF AMERICA CLUB

BETA CLUB

The Beta Club has four objectives: 1. To create enthusiasm for scholarship. 2. Stimulate a desire to render service. 3. Promote leadership. 4. Develop character.

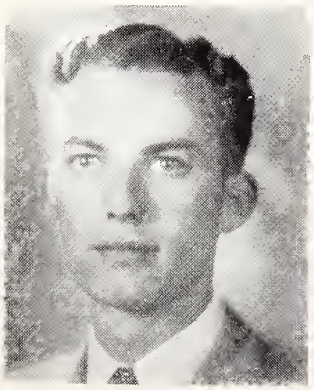

STANLEY SMITH
President

The Beta Club is open to juniors and seniors only. The members are selected by the faculty from the upper fifteen percent of these two classes. The other that the faculty considers are scholarship, character, leadership, and service. Only five percent of the classes may be selected for membership.

The purpose of this Club is to promote better sports at Lee and to get more students interested in working to gain their Lee College letters. Only those receiving letters are eligible for membership in the "L" Club.

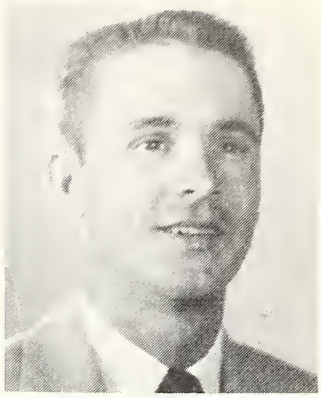

FRANK RICKS, *President*

Officers of the club are FRANK D. RICKS, *President;* PHINEHAS SYMES, *Vice-President;* and GRACE DELATOUR, *Secretary-Treasurer.*

L CLUB

SPANISH CLUB

The purpose of the Spanish Club is to acquaint the Spanish students with Latin-American customs, songs, and arts.

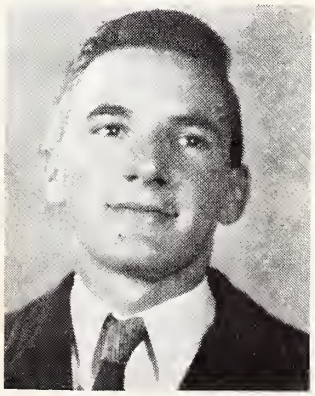

JOHNNIE JONES, *President*

Officers of the club are JOHNNIE JONES, *President;* BAYLESS SPRAIN, *Vice-President;* and JUNE GLOVER, *Secretary-Treasurer;* HENRY RICKS, *Club-Sponsor.*

The aim of the Nora Chambers Chapter of the Future Teachers of America is to promote interest in the teaching profession, acquaint prospective teachers with the varied educational program, and provide interesting material beneficial to Lee College concerning the teaching field.

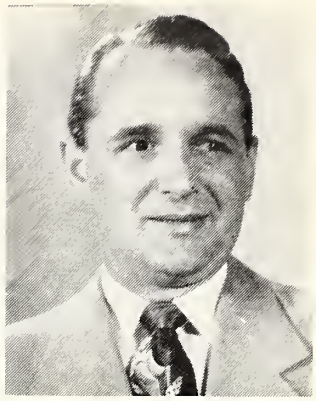

JAMES FERGUSON
President

FUTURE TEACHERS OF AMERICA CLUB

FIRST SEMESTER OFFICERS

JAMES FERGUSON ..... *President*

VIVIAN WILLIS ..... *Vice-President*

MILDRED MAUPIN, ... *Secretary-Treasurer*

SECOND SEMESTER OFFICERS

LYNEAR HEATON ..... *President*

LORENE HALL ..... *Vice-President*

MILDRED MAUPIN ..... *Secretary-Treasurer*

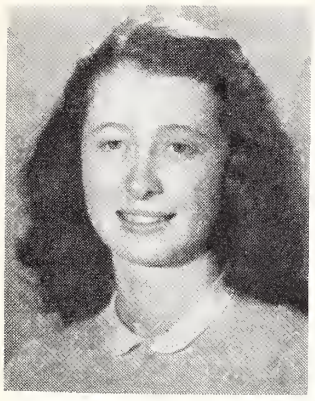

URLINE BURT, *Editor*

URLINE BURT is Editor of the 1953 VINDAGUA, and FRANK D. RICKS is Business Manager. The editorial staff includes JAMES HARRIS, Administration Editor; BILL SHEEKS, STANLEY SMITH, and MARTHA PYEATT, Class Editors; BETTY HINDMON, Feature Editor; GENE RICE, BARBARA MORGAN, and JUSTINE BARNWELL, Organization Editors; RAY COX and EMOGENE WILLIAMS, Snap Shot Editors; JOANN ELLIOTT and THESAL MARTIN, Athletic Editors.

The VINDAGUA is the annual publication of Lee College and is published by an all-student staff under the direction of Mrs. Beatrice Betros, Robert Humbertson, and Dudley Pyeatt.

EDITORIAL STAFF OF VINDAGUA

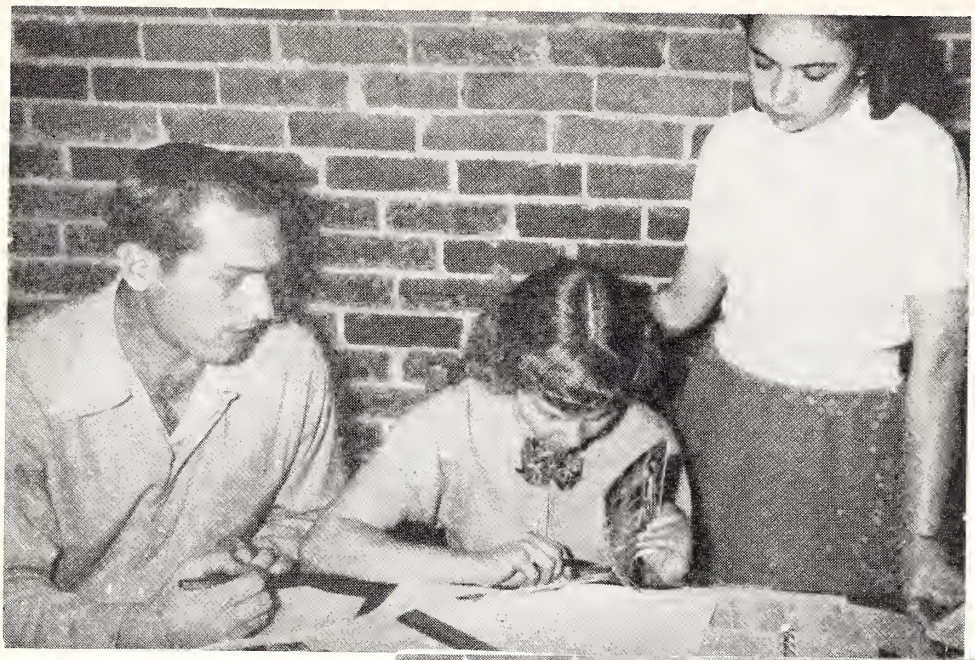

REMINGTON

REMINGTON

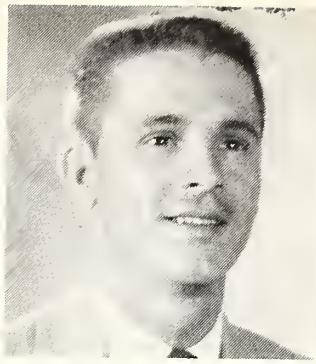

FRANK D. RICKS
Business Manager

The business staff of the 1953 VINDAGUA included FRANK D. RICKS, Business Manager; DONALD HODGES and CHRIS MOREE, Assistants; NELDA KING, Secretary; and JANICE TURNER, Typist. W. A. ROBERTSON assisted the business manager the first semester.

BUSINESS STAFF OF VINDAGUA

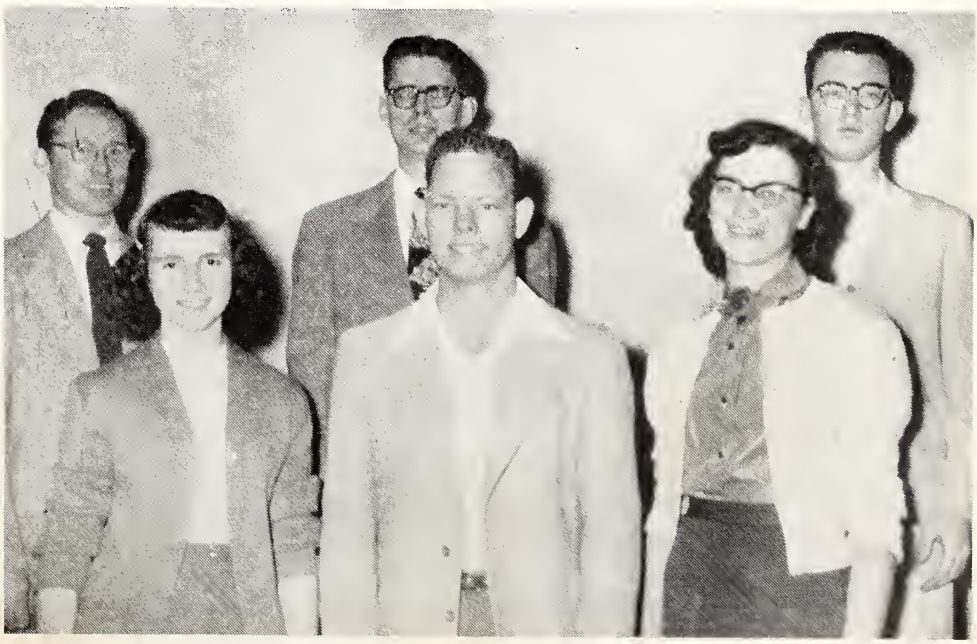

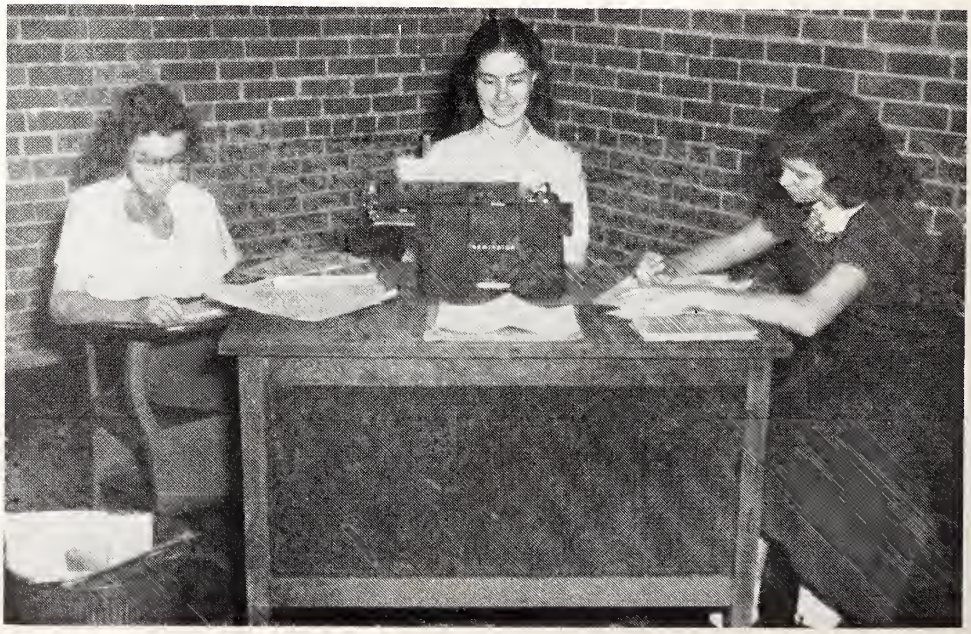

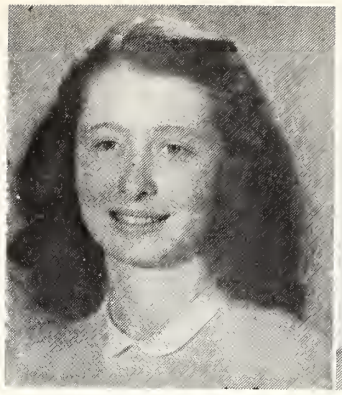

URLINE BURT
Editor

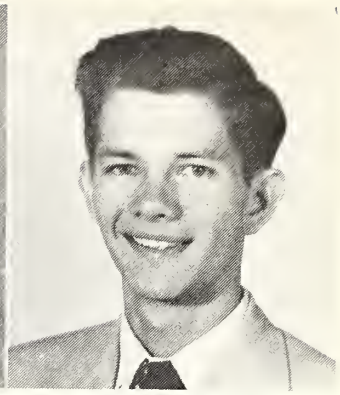

RAY COX
Business Manager

The CLARION is the official monthly publication of Lee College and the Alumni Association. Miss Dorcas Sharp is faculty sponsor.

The staff included Nelda King, Assistant Editor; Bill Witt, News Editor; Frank D. Ricks and Bill Dobben, Feature Editors; R. C. Cook, Athletic Editor; Joyce Sharp, Alumni Editor; Carl McDaniel, Assistant Business Manager; David Syverson and Ronald Hale, Circulation Managers. Also on the staff were Sharon Ball, Justine Barnwell, Cecil Edge, Naomi Herron, Earlene Lindsey, Stanley Smith, Joan Sloan, Shirley Bolton, Janice Turner, Virginia Smith, Gene Rice, and Harold Medford.

CLARION STAFF

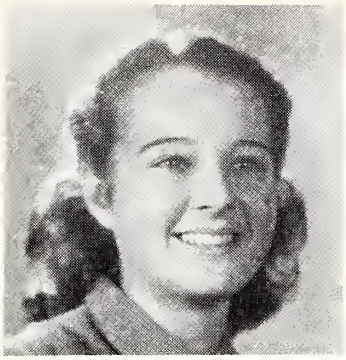

EARLENE LINDSEY
Editor

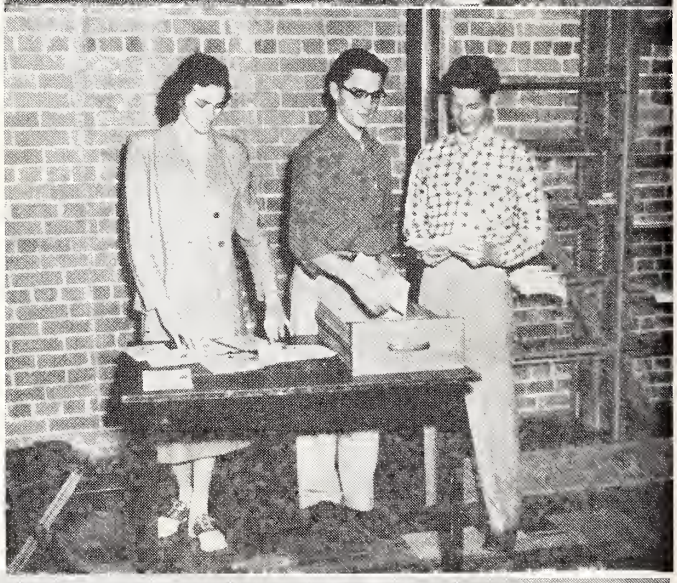

The CLARIONETTE is a monthly mimeographed publication of campus activities published by the students of Lee College.

CLARIONETTE STAFF

GIRLS' CHORUS

The Girls' Chorus is under the direction of Mrs. Meta Sherman. Membership in the chorus is open only to students from the college division. The chorus has presented programs for the civic clubs of Cleveland, the Cleveland Music Club, the Harvest Festival, the churches of Cleveland, and special programs on the campus of Lee College.

MIXED CHORUS

ROOSEVELT MILLER

Director

BAND

BRASS QUARTET

CHAPEL PIANISTS

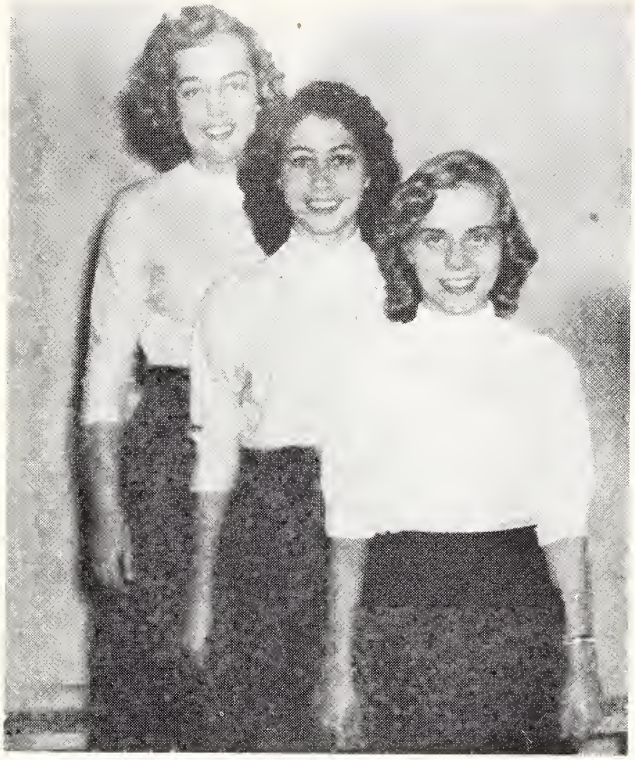

B-NATURAL TRIO

Lois Parkinson, Delila Daniel, Joyce Boatwright

MELODY GIRLS' TRIO

Inez Hopkins, Nelda King, Jackie Harris, Anne Barnes, Pianist.

HARMONETTES

Naomi Durden, Greta Burris, Elizabeth Sanders

LEE-AIRES TRIO

Donald Anderson, R. C. Cook, Jack Matthews

J. E. Davis

James Swilley

Stanley Smith

Gerald Adams

Max Morris, *Pianist*

AMBASSADORS QUARTET

Harold Hawkins

Frank Ricks

Elijah Saylor

David Lanier

Jack Matthews, *Pianist*

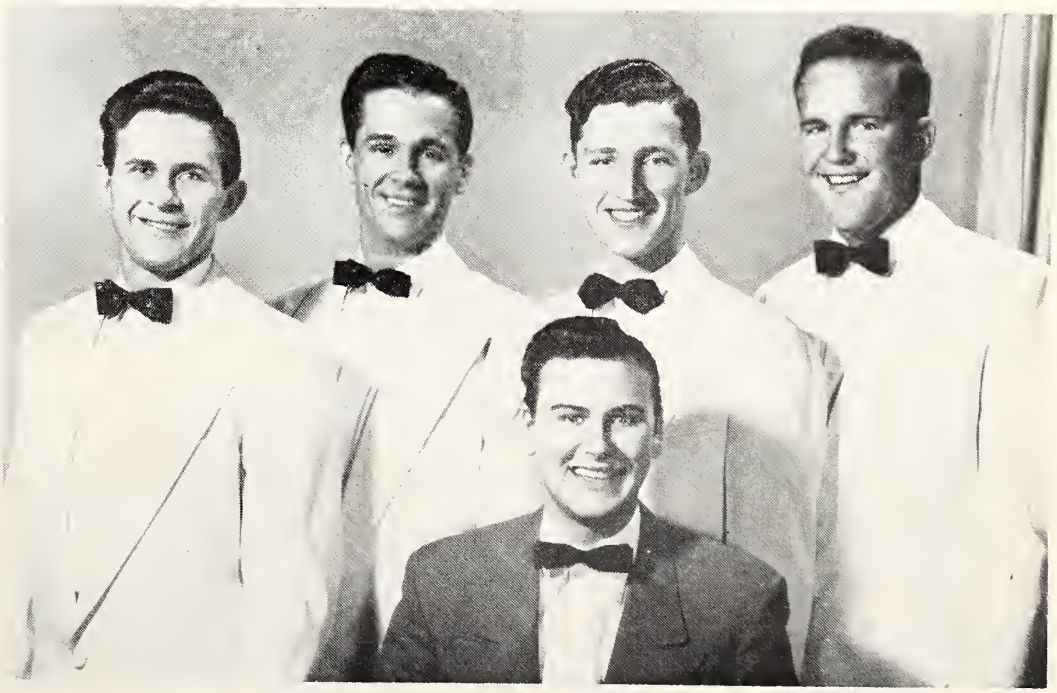

MASTERS QUARTET

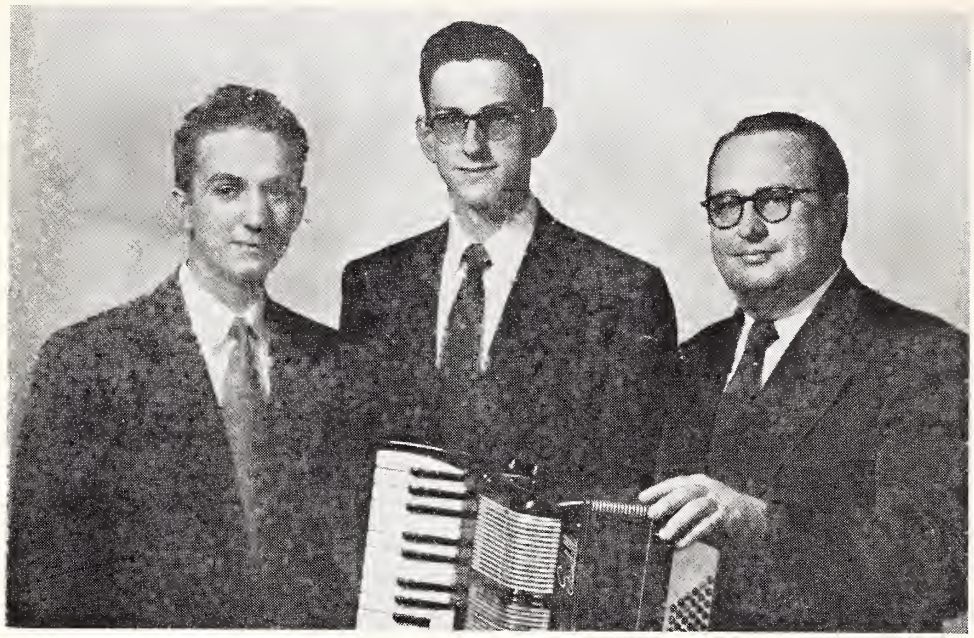

Fred Swank

Joe Mitchell

Roosevelt Miller

CADET TRIO

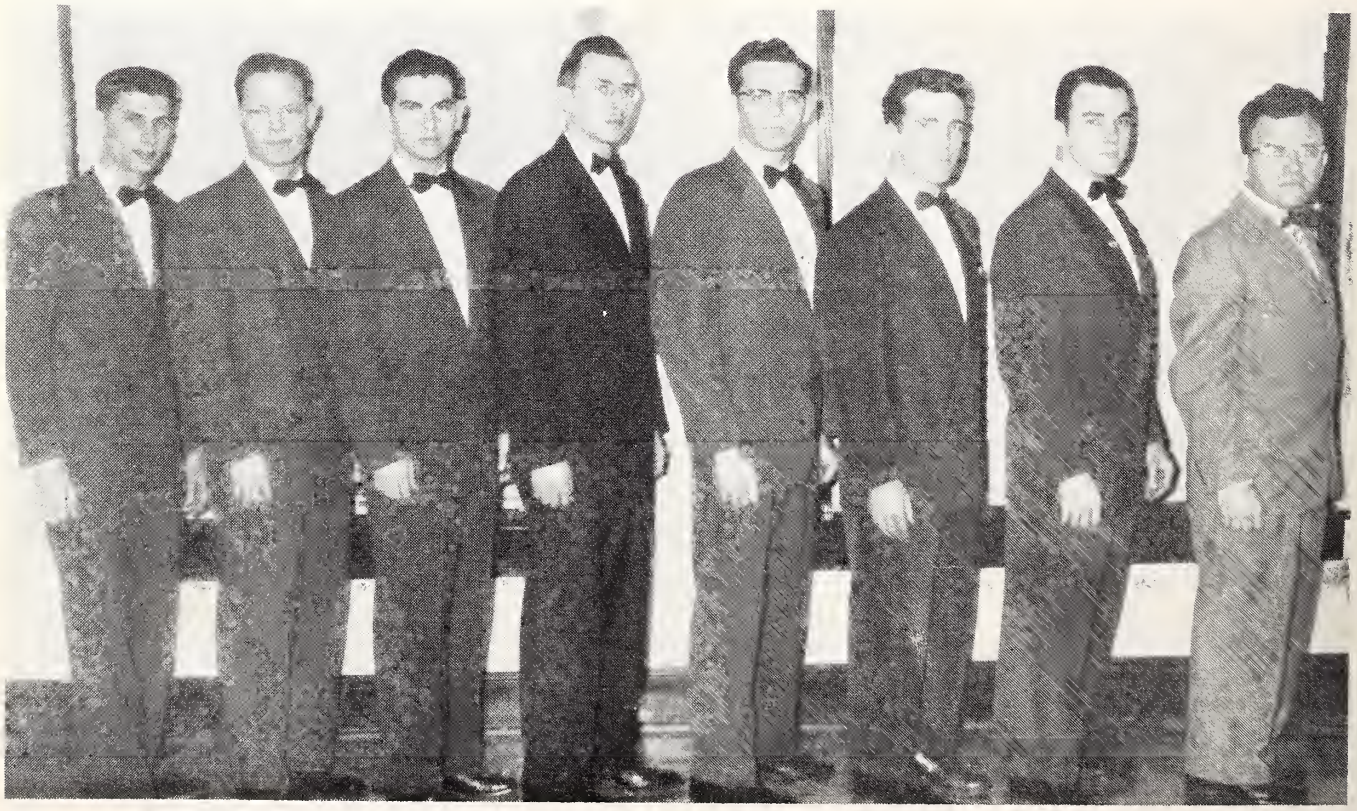

USHERS

Bill Peeples, Chris Moree, Jack Little, Eugene Pansler, Paul Caudill, Bill Broughton, Harry Swilley, Henry Ricks

SNAP SHOTS

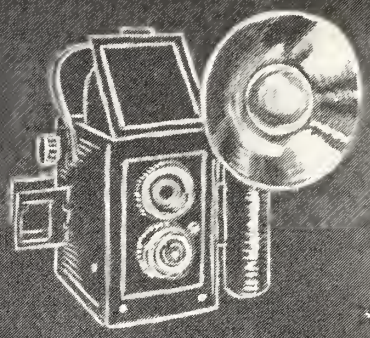

Can we forget the old remembered
way
Where trickled in a steady monotone
The slowly moving stream of couples
'neath
The wise censorious eyes of chape-
rons?

Watch that diet, Martha

Look at me!

Lonesome, Nelda?

Lake Ocoee

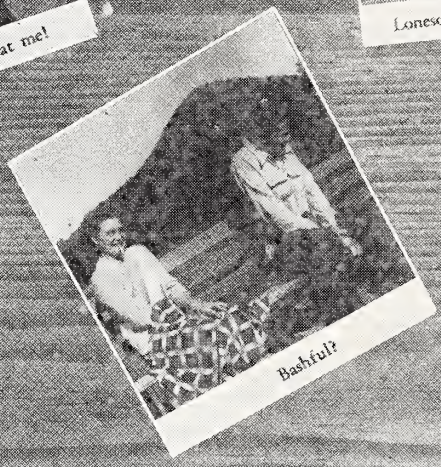

Bashful?

Oh, you lucky girls!

Fall

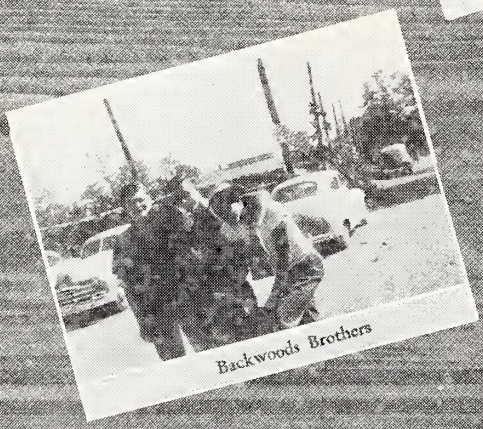

Backwoods Brothers

Secluded

There's John

Hi there

You just want to be differen

picnic

Perfect ease

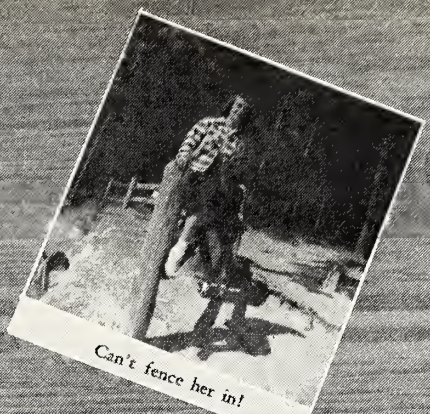
Can't fence her in!

Say cheese

Six inches, please

Atta way, Princess

No chaperon?

Brother, can you spare a girl?

Old Maids Club

Roughing it

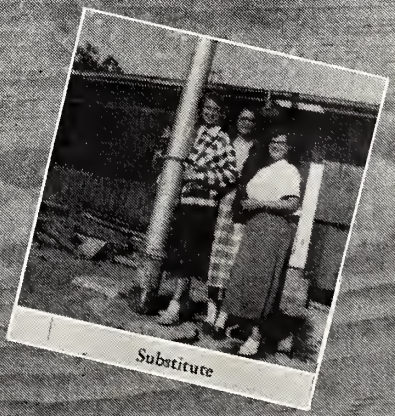
Substitute

Sure, we'll paddle

Clean-

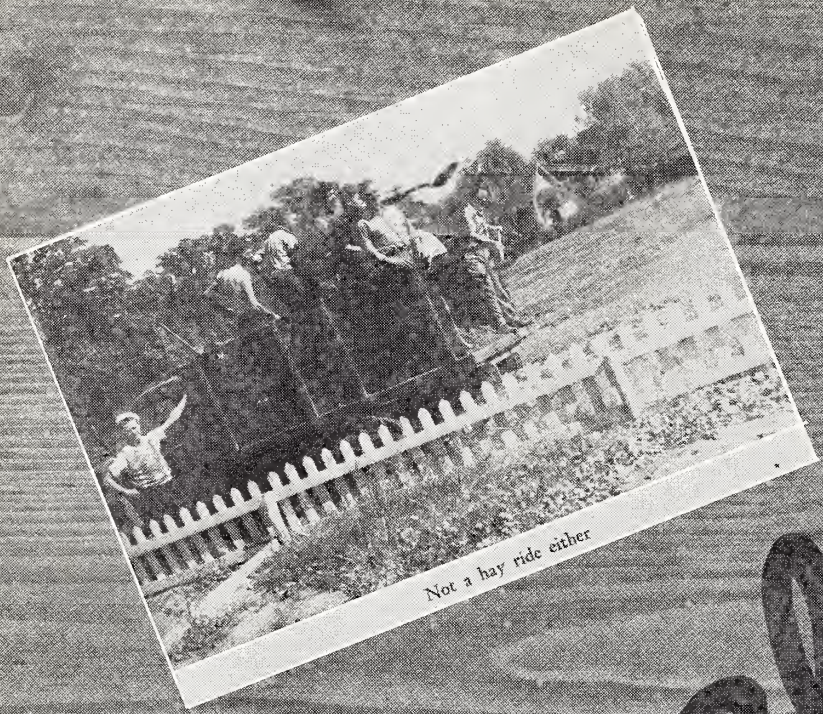
Not a hay ride either

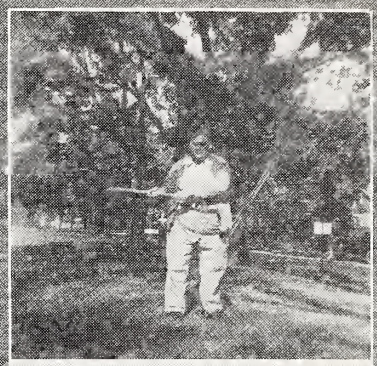
Holder on the mound

She's under cover now

It's your week to clean up

Heave

Henpecked

Three down

The difference between men and oxen . . .

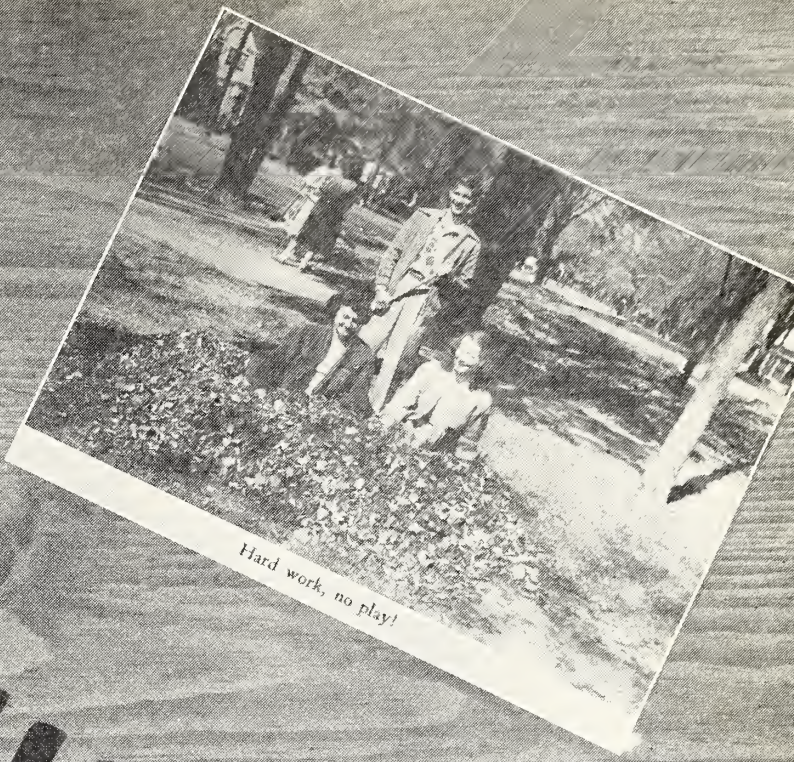

Hard work, no play!

up day

Ho!

What we need is a union

Hey fellows—need some help?

White collar worker—

Check that pose!

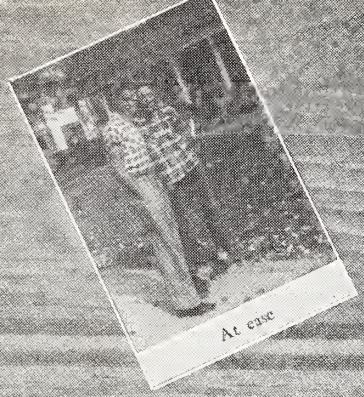
At ease

Homo sapiens

Southern belles

Ken's girls

Mistake

What! no girls?

Lew

Three stoogies

Contented

Heading north

Lucky tree

Hello

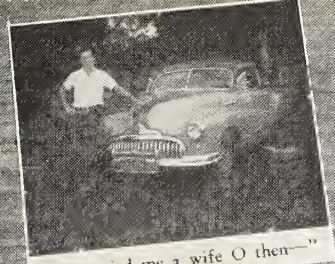
"I married me a wife O then—"

Where's Harry?

Mr. Powell at work?

It can't be that bad

Curley's home

Bottle neck

Connie

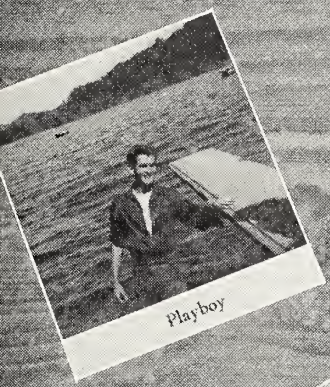
Playboy

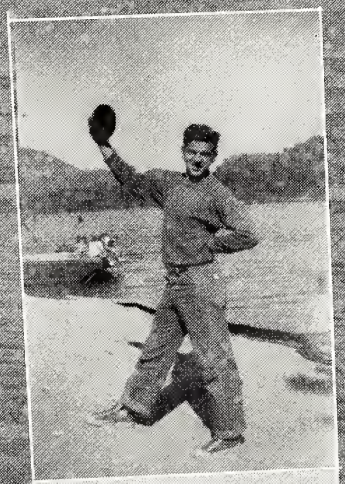
Chuck

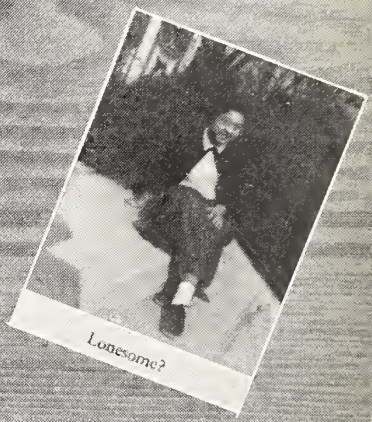
Lonesome?

Mary was a little lamb

What do you see?

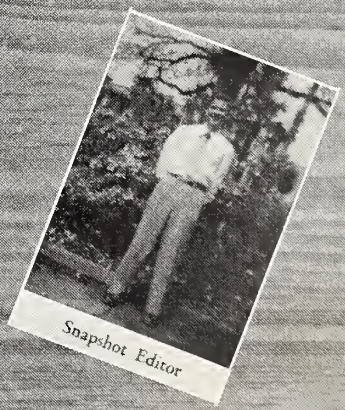
Snapshot Editor

Luz

Naomi

Latin American style

Horseshoes

student presi

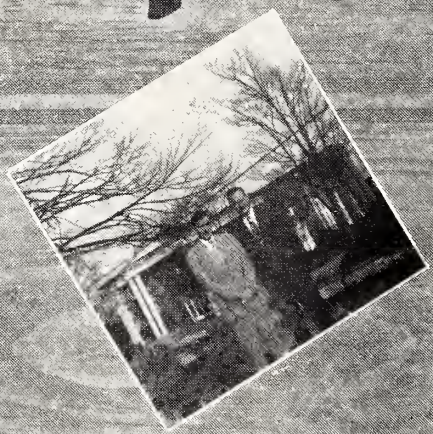

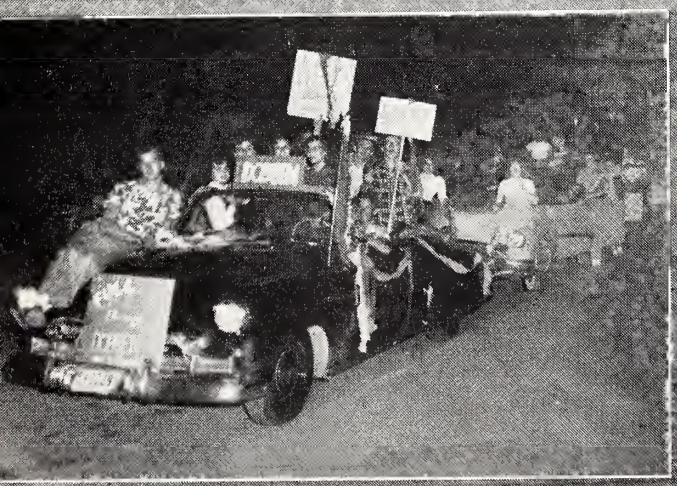

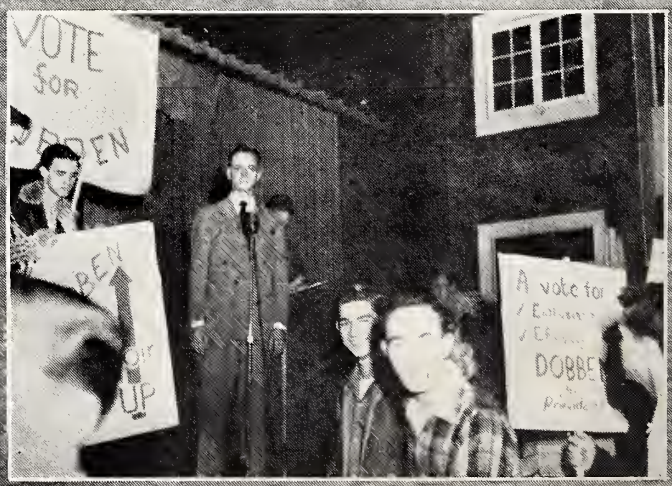

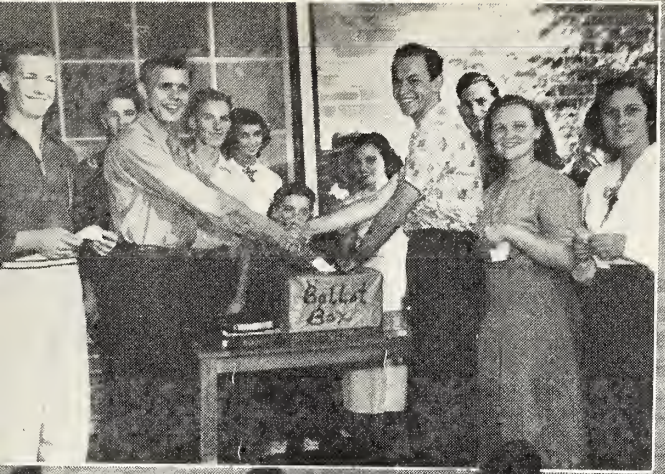

dent election

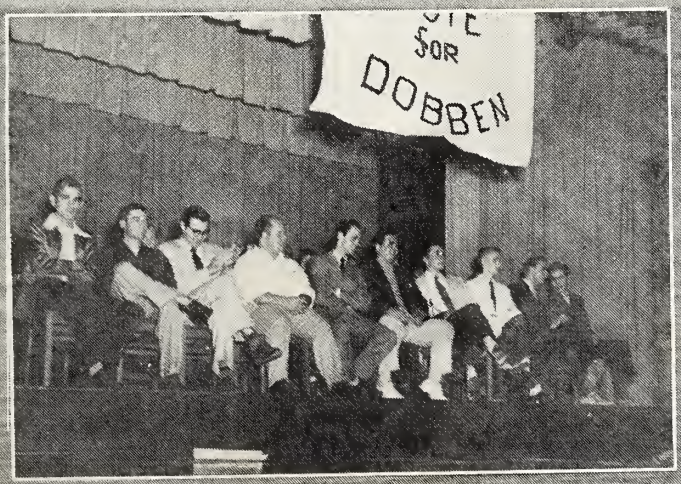

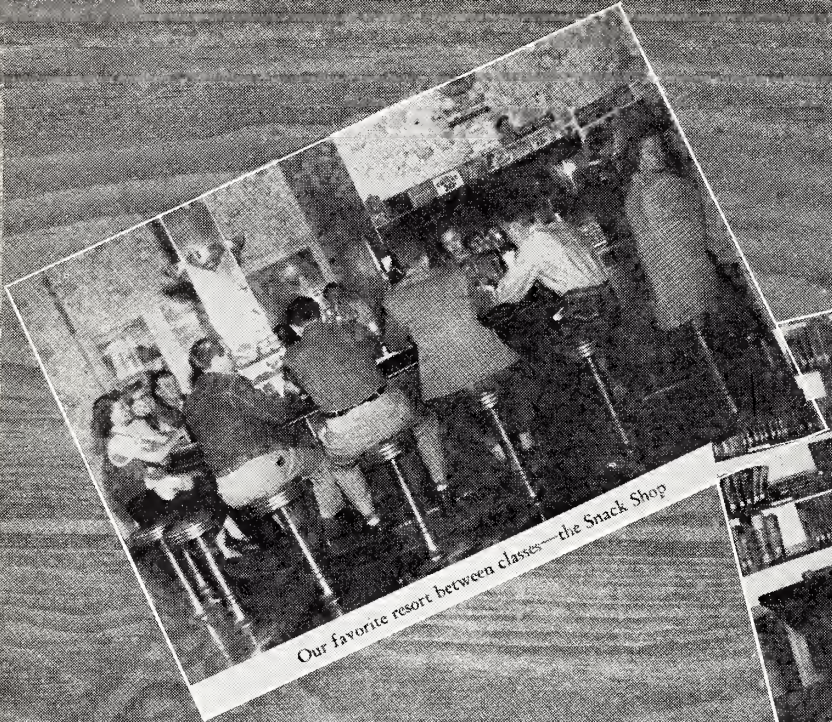

Our favorite resort between classes—the Snack Shop

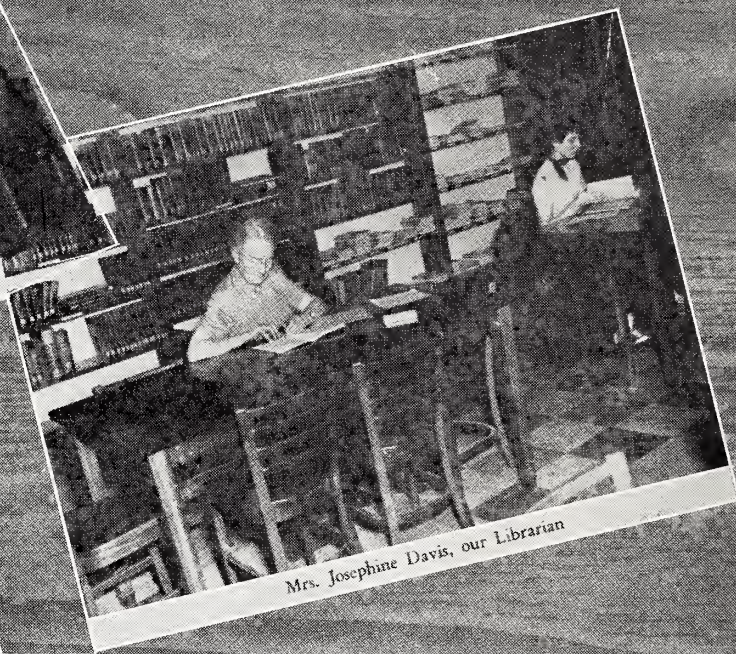

Mrs. Josephine Davis, our Librarian

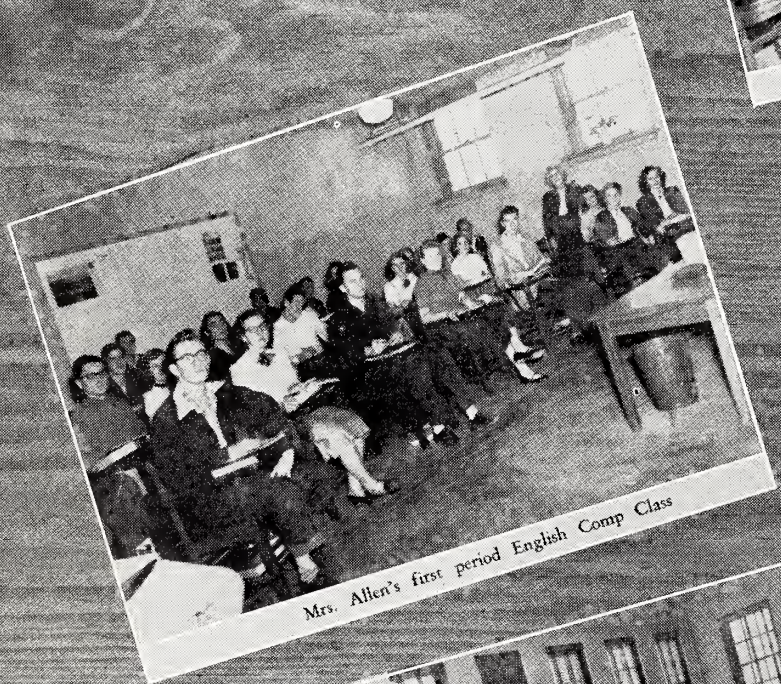

Mrs. Allen's first period English Comp Class

Gleaning from the latest magazines.

English Lit Class

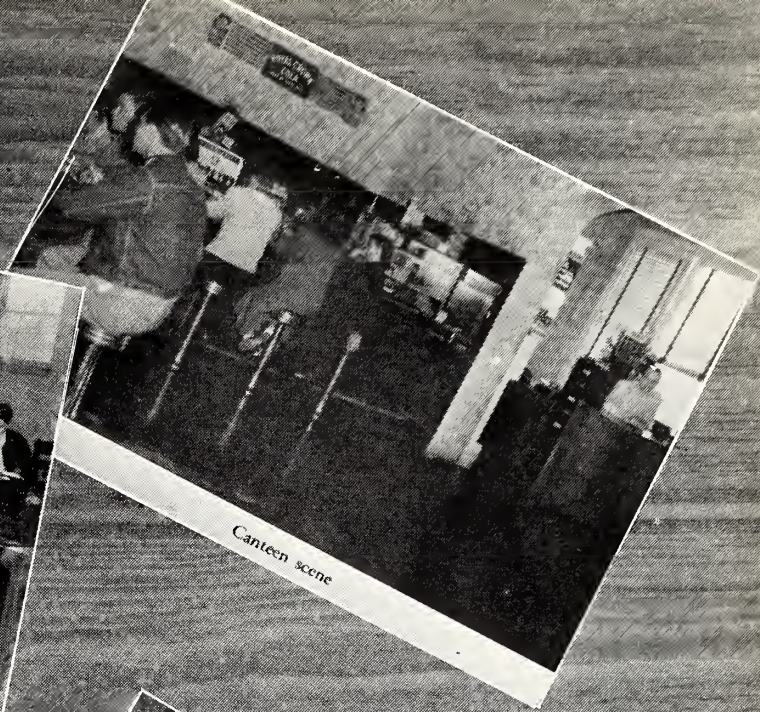

Canteen scene

Caught 'em working—for a change

Mr. Rick's Spanish I Class

harvest
festival

THIS GYM

cute

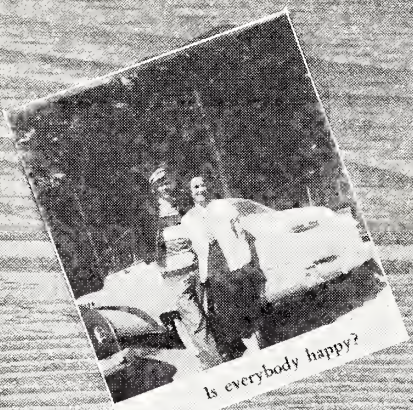
Is everybody happy?

Ken I see you tonight?

Banquet bound

When did this happen?

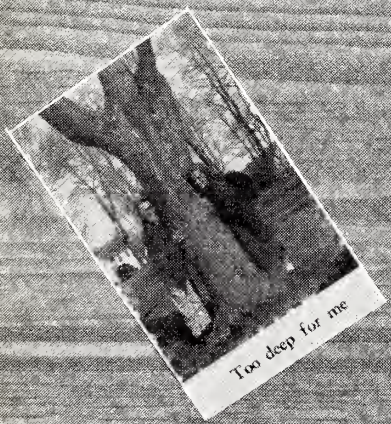
Too deep for me

Sweet Sixteen

How about a date?

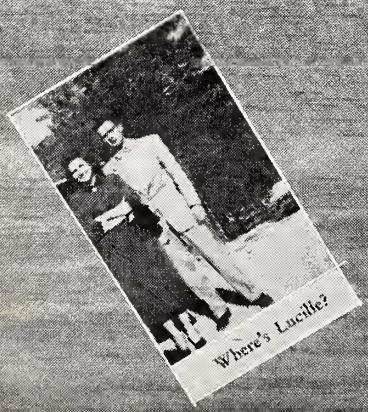
Where's Lucille?

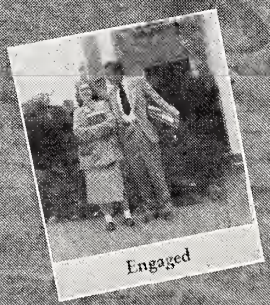
Engaged

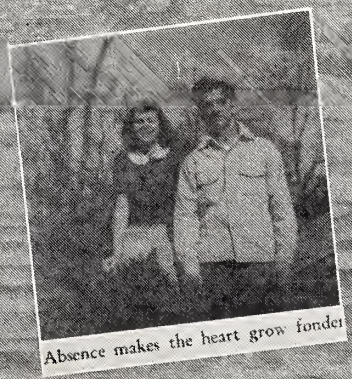
Absence makes the heart grow fonder

Couples

What about those week-ends?

Please forgive me.

Most bashful!

"Love"????

Wedding bells????

Aren't they cute?

Possum and 'taters

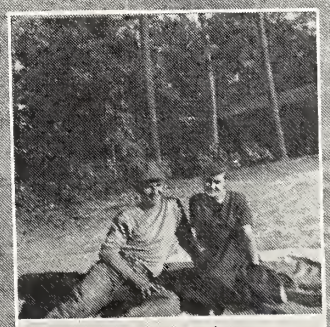

Mighty like love

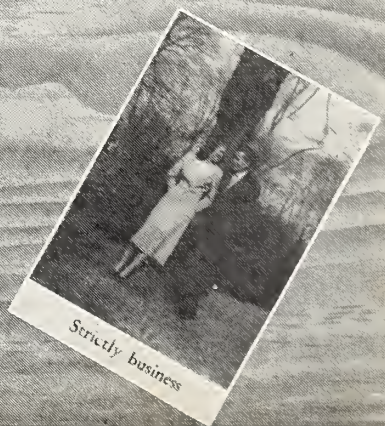

Strictly business

the hoosier

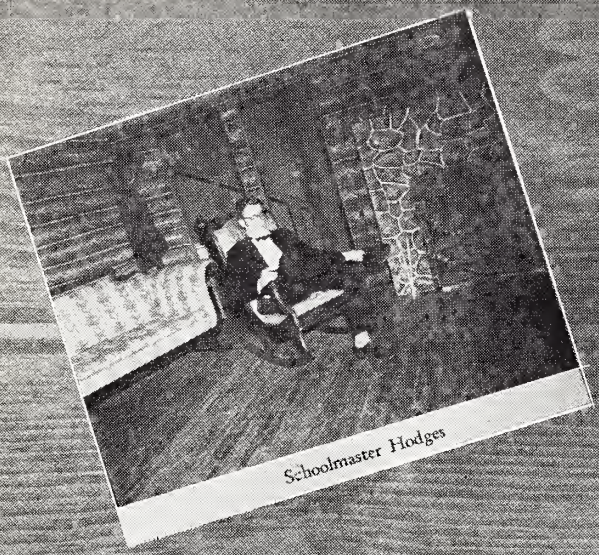

Schoolmaster Hodges

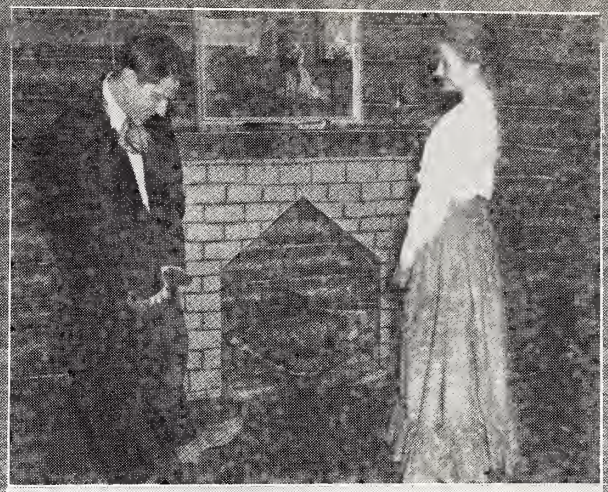

Would you like to live in the pore house?

All because he loved her . . .

Make-up department

Mirandy's a right fine catch

Tickets

schoolmaster

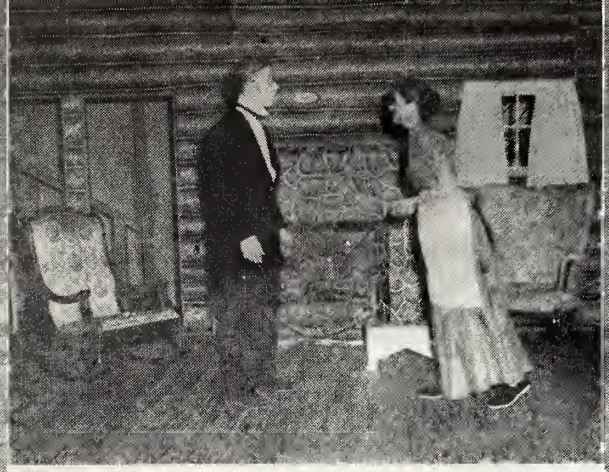

Let me give you some advice

One, please

Ma, who was schooled in England

Ma Means

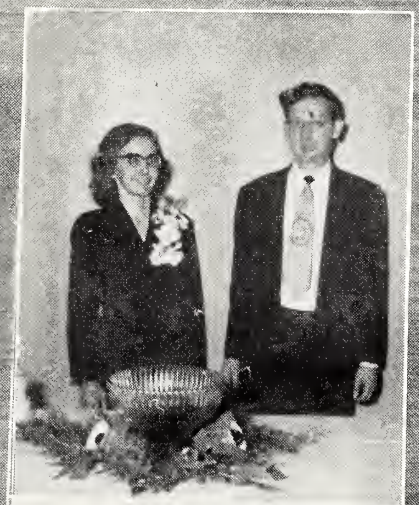

And after the play, a party

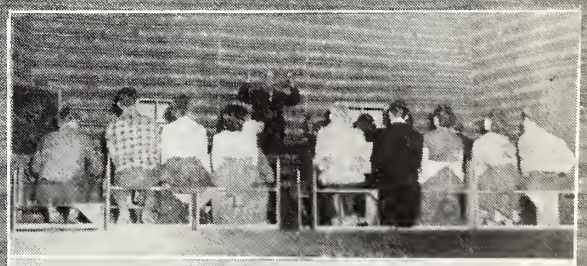

Tonsil torture

Please

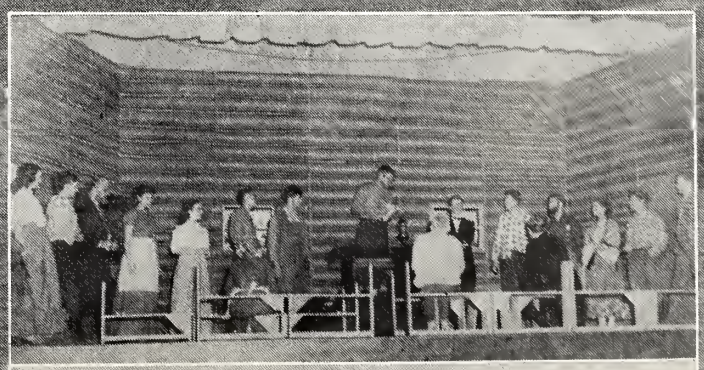

That's ke-reek

Cross-section of Walker Hall

Trying to make a good impression

Christmas

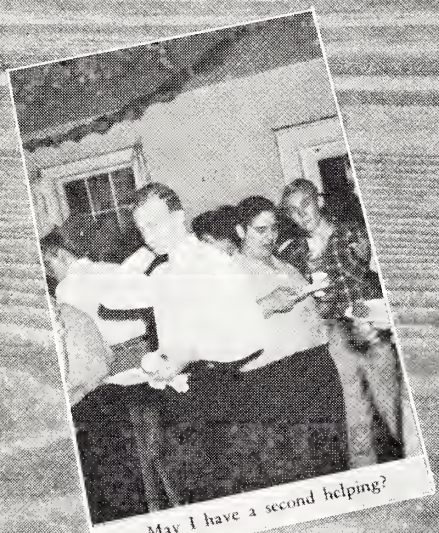

May I have a second helping?

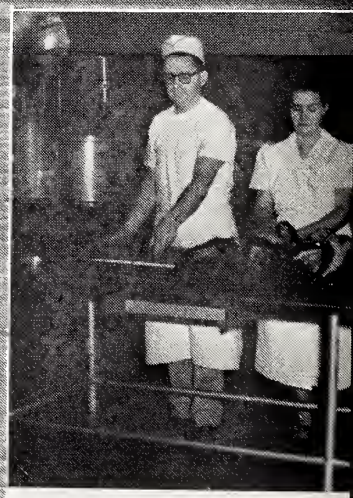

CARVING

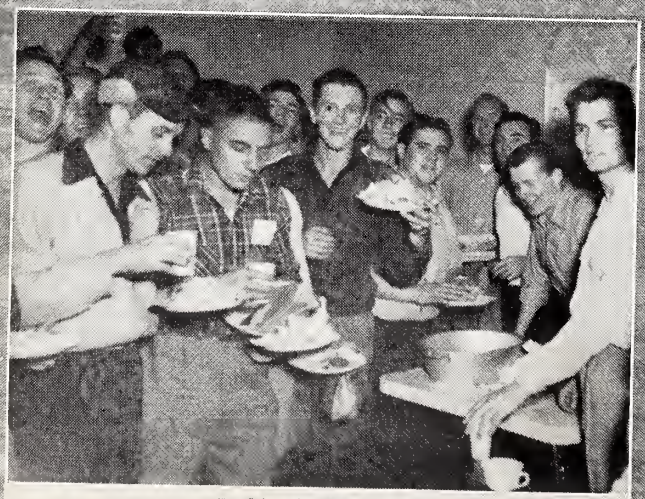

Food by the dishpan loads

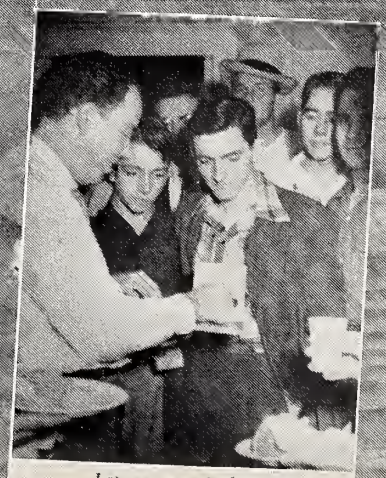

Let me open it for you

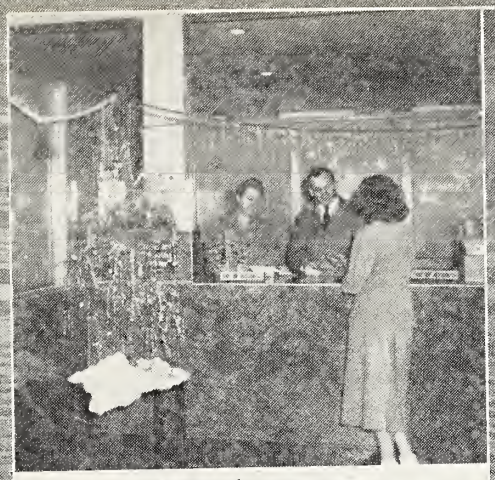

Meeting the money man

There ain't nobody here but us chickens

at Lee

THE TURKEY

This is what they do in the Registrar's office

"Papa" decorates the tree

Where's the food?

Getting the job done

Nice day!

Uncle Lou and his Country Cousins

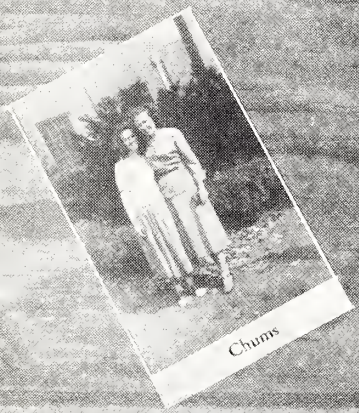
Chums

The quiet ones

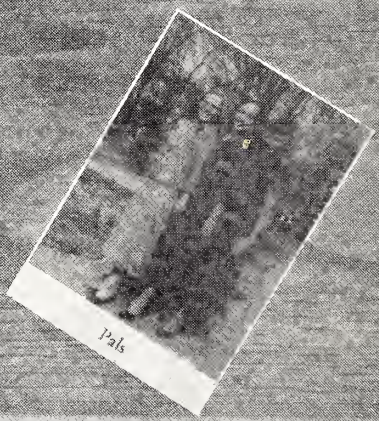
Pals

Martin's little flock

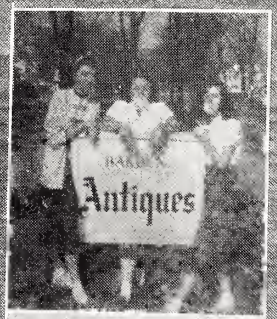

Yes, they are!

Look what Martin rates

Lion Tamer

Sioux City Sue

Two different attractions

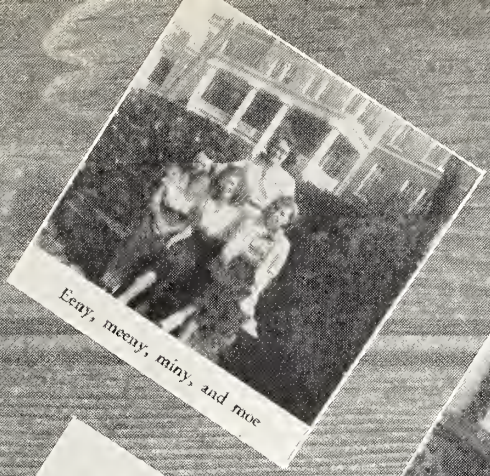
Eeny, meeny, miny, and moe

Mr. and Mrs.

Gracie and Russ

Missionaries

Last start

Mr. and Mrs. O'Bannon

Alabama bound

"Ain't love grand"

This way, girls

New overseer?

"Who are you smiling at?" F

Did you say yes?

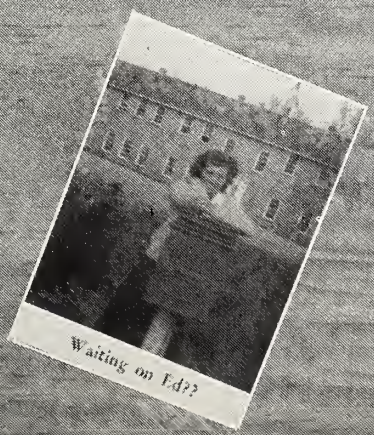
Waiting on Ed??

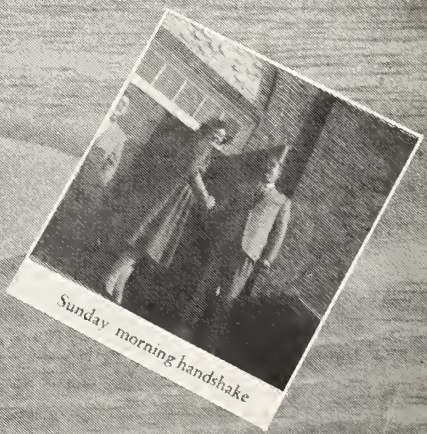
Sunday morning handshake

The long line begins

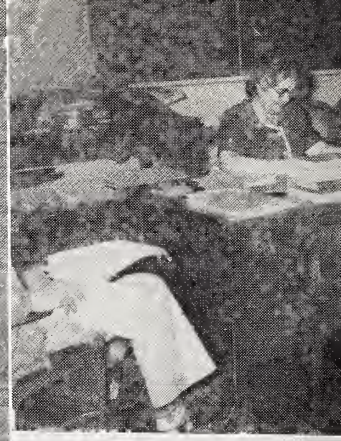

Faculty

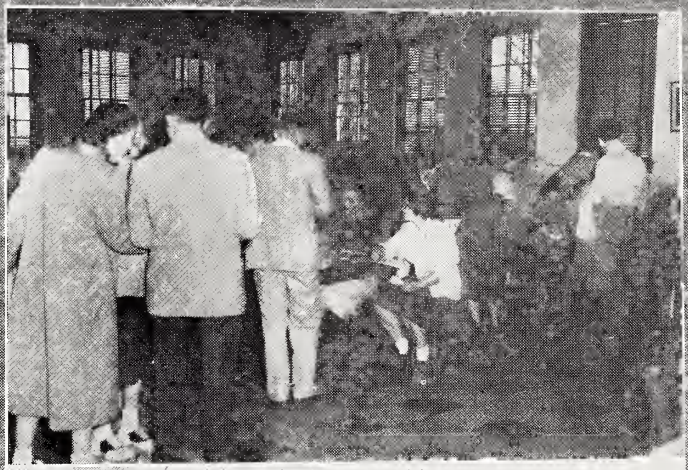

Class cards secured here

registr

Checking with the deans

The Registrar's office O.K.'s

advisor

Do you plan to graduate in June?

Yes, music appreciation is very interesting

ation

Do you want to pay cash?

The end

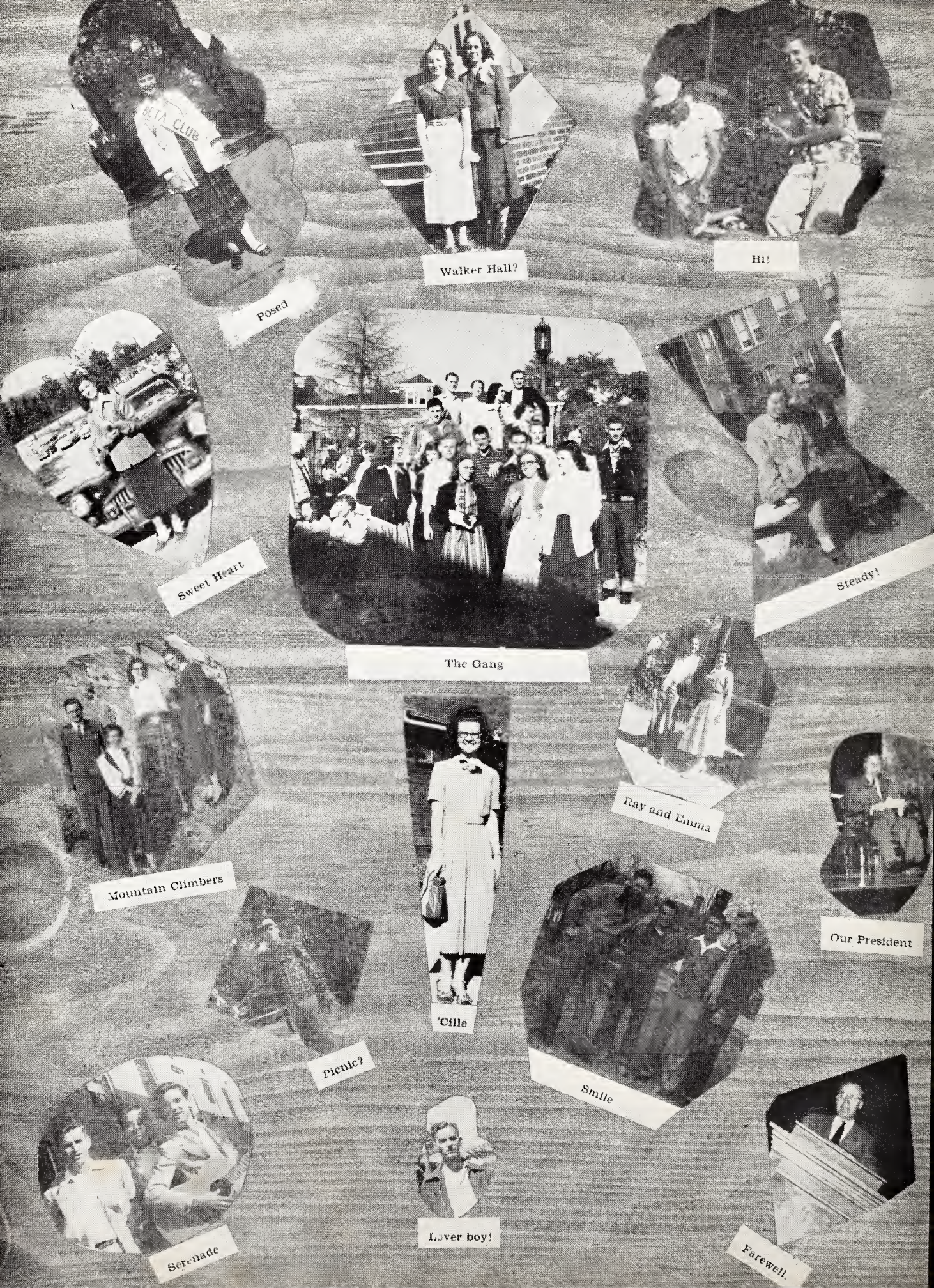

Posed

Walker Hall?

Hi!

Sweet Heart

The Gang

Steady!

Mountain Climbers

Ray and Emma

Our President

'Cille

Picnic?

Smile

Serenade

Lover boy!

Farewell

Sue
Just friends?
All "A's"
Hello, friends.
Sunday Afternoon
"You lucky boys"
Roommates
Just natural!
Neat!
Just Bill.
What?
Mission Sponsor.
Rebel.
Dear Donna
Cat!

NO PARKING
THIS SIDE STREET

ATHLETICS

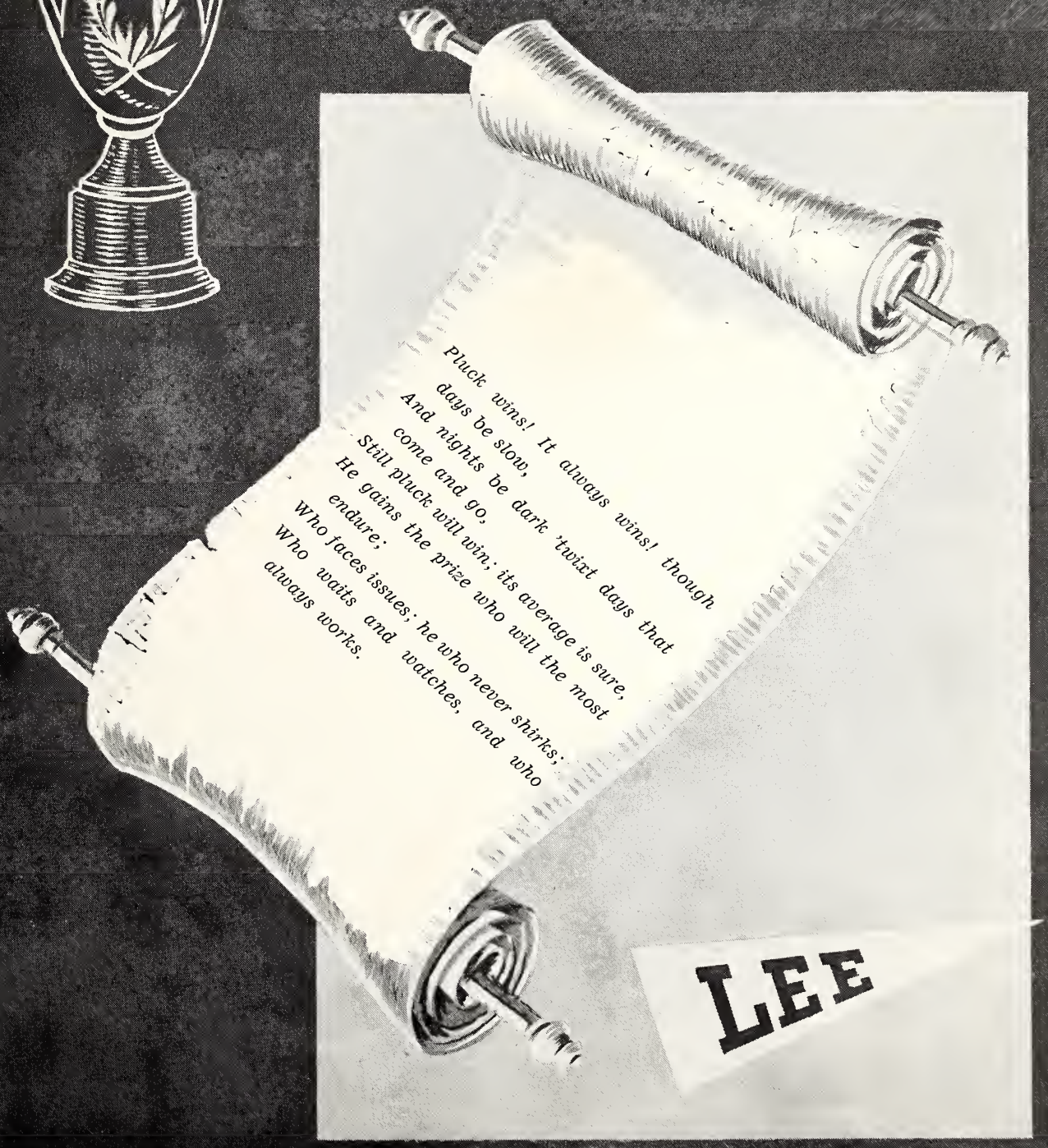
Pluck wins! It always wins! though
days be slow,
And nights be dark 'twixt days that
come and go,
Still pluck will win; its average is sure,
He gains the prize who will the most
endure;
Who faces issues; he who never shirks;
Who waits and watches, and who
always works.
LEE

COLLEGE SOFTBALL

Captain ..... Mavis Brannon

HIGH SCHOOL SOFTBALL

Captains ..... Mavis Brannon
Earlene Lindsey

COLLEGE D VOLLEYBALL

Captains ..... Grace Delatour
Jeanette Chesser

COLLEGE H VOLLEYBALL

Captains ..... Minerva Bradley
Betty Hindmon

HIGH SCHOOL SENIORS
VOLLEYBALL

Captains ..... Bobbie Beaube
Naomi Herron

HIGH SCHOOL JUNIORS
VOLLEYBALL

Captains: ..... Betty Burgett
Doris Griffin

HIGH SCHOOL FRESHMAN AND SOPHOMORE VOLLEYBALL

Captains ..... ANN MUNN
JEAN MURDOCH

COLLEGE D BASKETBALL

Captains ..... EMMA JEAN WILLIAMS
CLAUDINE WRIGHT

COLLEGE H BASKETBALL

Captains ..... BARBARA CAREY
JANIE METLER

HIGH SCHOOL SENIOR BASKETBALL

Captains ..... SHIRLEY RICE
PAULINE CALLIS

HIGH SCHOOL JUNIOR BASKETBALL

Captains ..... BETTY RUARK
DELORES GOSSETT

HIGH SCHOOL SOPHOMORE AND FRESHMAN BASKETBALL

Captains ..... ALMA PARNELL
MARY THORPE

COLLEGE SENIOR SOFTBALL

Captain ..... Max Morris

HIGH SCHOOL SOFTBALL

Captains ..... JOHN ABBOTT
EDWARD BUTLER

COLLEGE SENIOR
VOLLEYBALL

Captain ..... LOUIS BEARD

COLLEGE FRESHMAN
VOLLEYBALL

Captains ..... THESAL MARTIN
JAMES FRANKLIN

HIGH SCHOOL R VOLLEYBALL

Captains ..... DAVID SYVERSON
WARREN LEWALLEN

HIGH SCHOOL Y VOLLEYBALL

Captains ..... JACK AMENT
DONALD BENSON

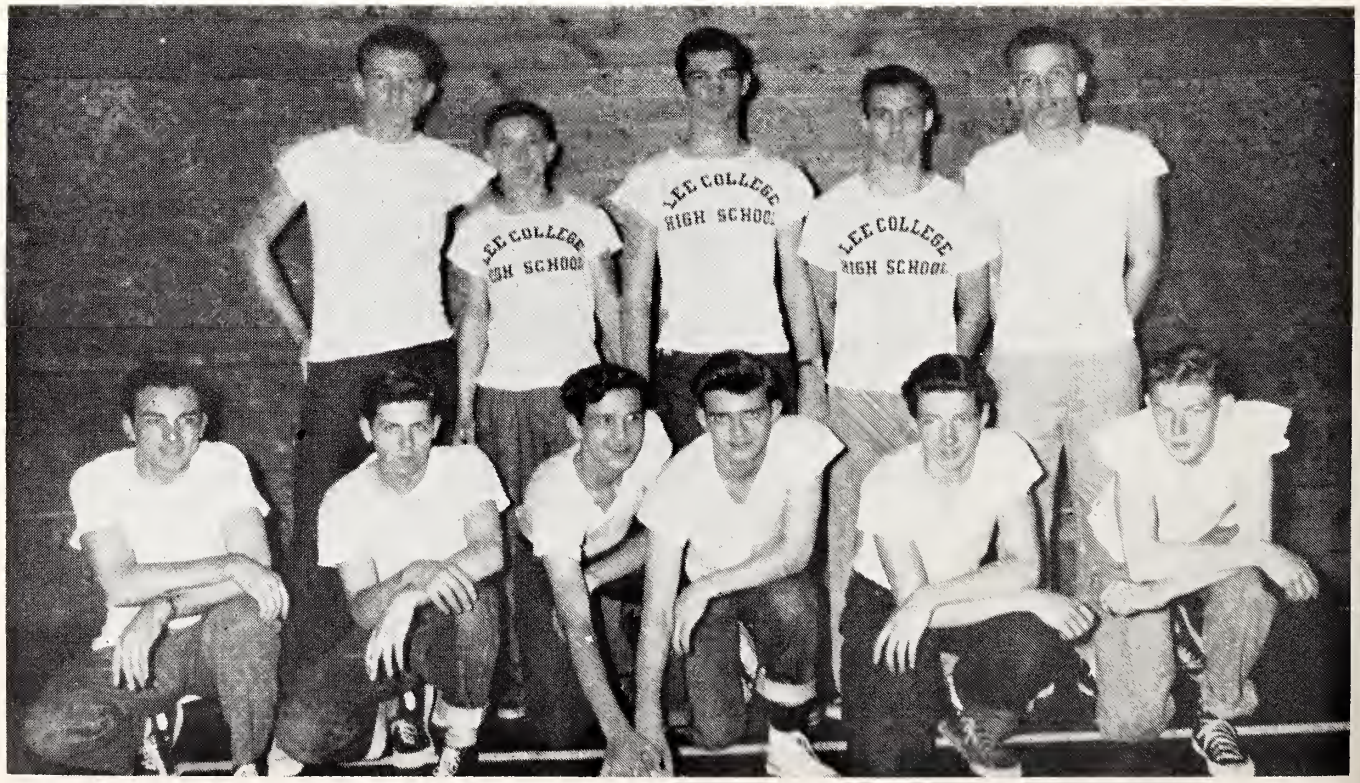

HIGH SCHOOL M VOLLEYBALL

Captains ..... CHARLES KILGORE
COACH HORTON

COLLEGE SENIOR BASKETBALL

Captains ..... LOUIS BEARD
PRENTICE PARKER

COLLEGE FRESHMAN
BASKETBALL

Captains ..... FLOYD CAREY
LAWRENCE WALSTON

HIGH SCHOOL CHICKS
BASKETBALL

Captains ..... JOHN DANIELS
PHINEHAS SYMES

HIGH SCHOOL L BASKETBALL

Captains ..... STANLEY SMITH
GLEN DOUGLAS

HIGH SCHOOL Y BASKETBALL

Captains ..... GENE RICE
JUNIOR NEWMAN

HIGH SCHOOL J BASKETBALL

Captains ..... **ERWIN GAINES**
MR. SMITH

STUDENT DIRECTORS

Frank D. Ricks, student athletic director, and David Lanier, field captain of all sports events, with the help of Coach Horton make schedules of games and choose referees and umpires for all games. As a committee of three they also make any major decisions that may occur in the sports events.

Ping-Pong Doubles Champions and Runners-Up

Lonnie Nickelson and Prentice Parker won the Doubles Championship. Stanley Smith and Varren Heck were Runners-Up.

Glen Douglas won the Singles Championship and Lonnie Nickelson was the Runner-Up.

Singles Champion and Runner-Up

TUMBLING TEAM

Captain ..... Harry Swilley

Dale Davis

Howard Camp

Elijah Saylor

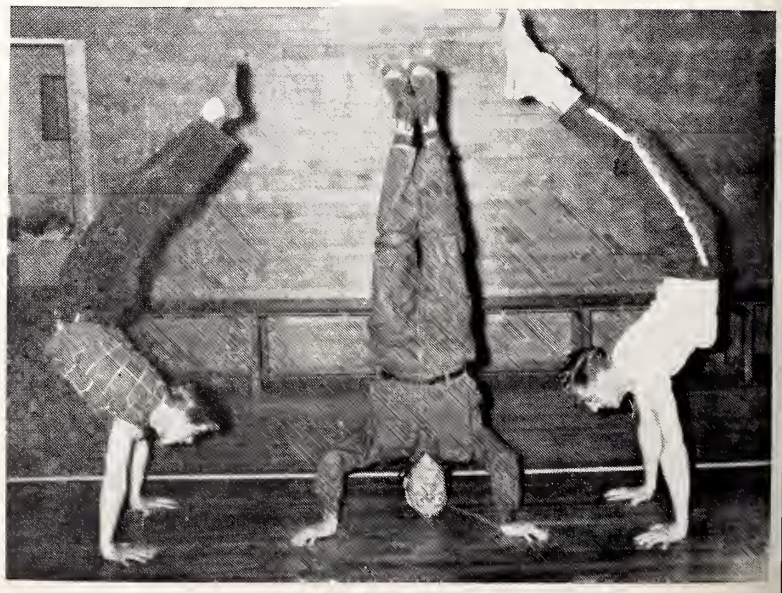

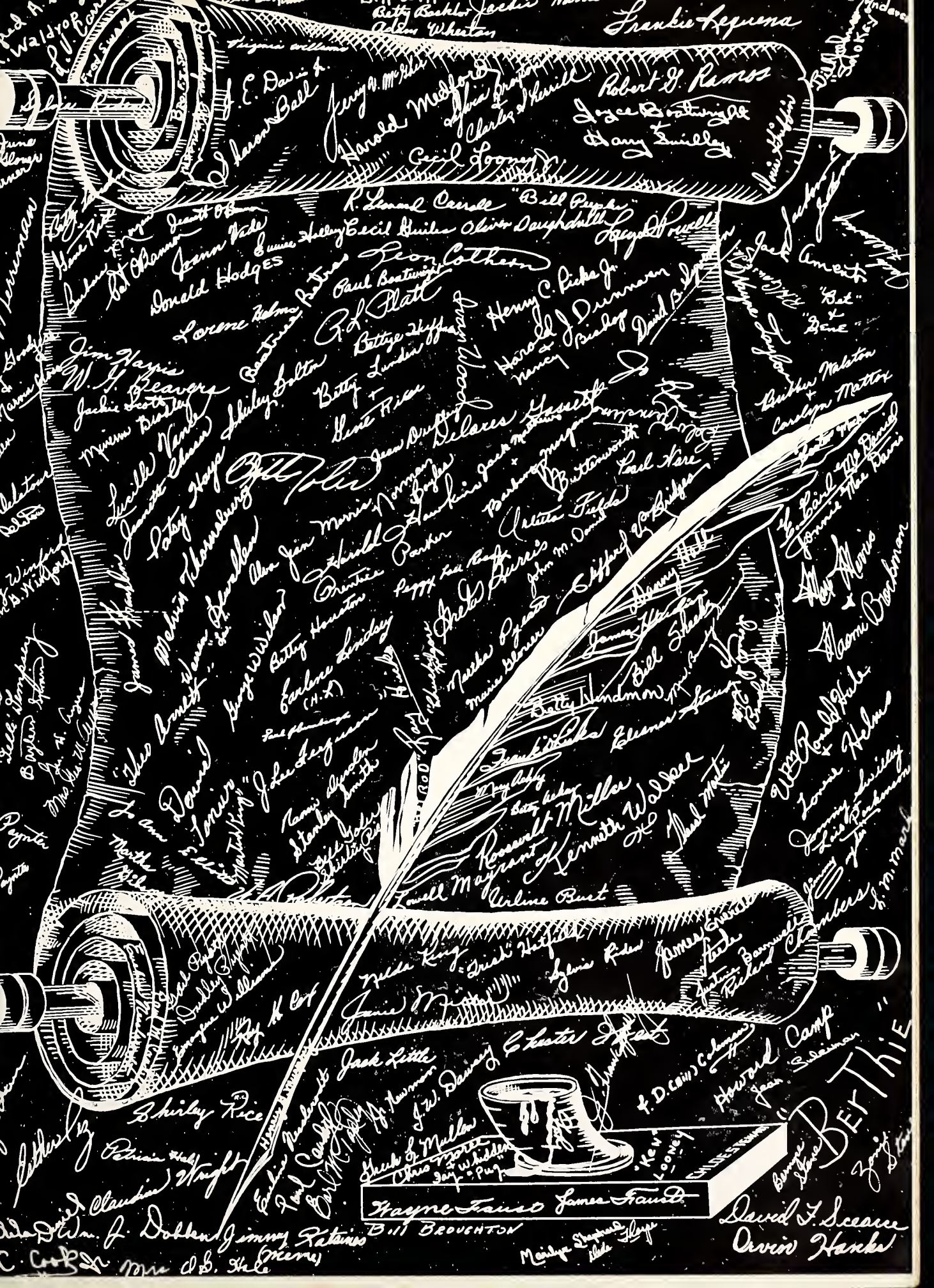
Frankie Sequena
Robert J. Ramos
Joyce Boatwright
Harry Smiley
Harold Medford
Cecil Lowery
R. Lemuel Carroll
"Bill Pugh"
Donald Hodges
Leon Cathey
Paul Boatwright
G.L. Platt
Henry C. Rike Jr.
Harold J. Drumman
David B. Elder
W. G. Yates
Jim Yates
Jackie Beaver
Lucille Vanky
Janette Chase
Betty Hoyt
Shirley Dalton
Melvin Thornsberry
Betty Lindsey
Gene Rice
Delores Gossett
Norman Boyles
Prentice Parker
Peggy Lee Ruff
Celestia Fields
Carl Kare
Betty Houston
Eudene Lindsey
Bill Sheets
Kenneth Wallace
Roosevelt Miller
Mayfield
Orline Burt
Neda King
Jack Little
J.W. Dainey
Howard Camp
Shirley Rice
Bertie
Wayne Fauss
James Francis
Bill Broughton
Marilyn Stephens
David L. Scearce
Orvin Hanks
Wm. J. Dobbins
Jimmy Katsinis

Compliments of

CLEVELAND ELECTRIC SYSTEM

KILE MOTOR CO. Inc.

OLDSMOBILE and CADILLAC

Sales — Service

South Lee Highway — Phone 1843

CLEVELAND, TENNESSEE

TOBY'S FOOD STORE

Specializing in—

QUALITY MEATS

FRESH FRUITS

VEGETABLES

GROCERIES

Call 897

150 CENTRAL AVENUE, N. W.

It is a genuine pleasure to serve your college.
Our association has been most pleasant.

+

DOMESTIC LAUNDRY

+

Phone 245

CLEVELAND, TENNESSEE

260 Inman Street

Phone 2020

CLEVELAND, TENNESSEE

BRADLEY MOTOR COMPANY

Chevrolet Sales and Service

+

Cleveland National Bank

Established 1866

+

Federal Reserve System

Member Federal Reserve Deposit Insurance Corporation

+

CLEVELAND, TENNESSEE

Miller's

J. D. Harshbarger, Manager

Dry Goods — Notions — Shoes — Clothing

Ready-to-wear — Furnishings

Compliments of

CLEVELAND

LINCOLN-MERCURY COMPANY

First Street, N. W. — Phone 1257

ELLIS PHARMACY

"Where you are always welcome"

On The Square

CLEVELAND, TENNESSEE

BRADLEY SUPPLY COMPANY, INC.

390 Ocoee Street, S. W.
CLEVELAND, TENNESSEE
Phone 2121

J. W. ROBINSON, General Manager

Compliments of

B - B SUPER MARKETS

Cleveland's Leading Food Stores

PARKS - BELK COMPANY

Cleveland's Largest Department Store

CLEVELAND, TENNESSEE

SNACK HOUSE NO. 2

"The Student's Favorite"

Phone 1633-W

PENNEY'S

We are proud of you
Make Penney's your headquarters

J. C. PENNEY COMPANY, INC.

Cleveland, Tennessee

Parsonage Phone 896-W

Church Phone 896-J

CHURCH OF GOD HOUR
WBAC
Sunday 9:00 a.m.

North Cleveland Church of God

335 Eleventh Street, N. E.

CLEVELAND, TENNESSEE

SUNDAY SCHOOL	9:45 a.m.
MORNING WORSHIP	11:00 a.m.
EVANGELISTIC SERVICES	7:30 p.m.
PRAYER SERVICE, Wednesday	7:30 p.m.
Y. P. E., Friday	7:30 p.m.

J. FRANK SPIVEY, Pastor

ABEL HARDWARE COMPANY

Furniture and Hardware

55 First Street, N. W.

Telephone 1171

CLEVELAND, TENNESSEE

Compliments of

McLAIN AND SON

Funeral Directors
"Since 1897"

On the Cherokee Trail . . .

CHEROKEE HOTEL

Cleveland's Social and Civic Center

Phone 781

McDARIS BROTHERS
Clothiers

"You can trust the quality"

Telephone 77

Cleveland, Tennessee

CLEVELAND BANK & TRUST COMPANY

Member of
Federal Deposit Insurance Corporation

Savings, Loans, and Trusts

PHONE 251

A. R. CORNUTT
INSURANCE

Fire — Automobile — Bonds

Fike Building, Cleveland, Tennessee

Phone 2200

CLEVELAND HOME SUPPLY COMPANY

Venetian Blinds — Mohawk Carpet
Wallpaper

"Call us for free estimates"

80 Second Street, N. E.
CLEVELAND, TENNESSEE

THE SPOT

Hot Dogs — Hamburgers — Malted Milk

Ocoee Street

D. C. RENNER

Wholesale Groceries

Fruits, Vegetables, and Sundries

190 Edwards Street, N. E.

Phones 1626 and 700

CLEVELAND, TENNESSEE

MOORE FURNITURE COMPANY
Inc.

"Where you feather your nest with a little down"

160 Church, N. E. Phone 1376

CLEVELAND, TENNESSEE

CLEVELAND AUTO COMPANY

Chrysler — Plymouth

Phone 1340

CENTRAL

Cleveland's Leading Drug Store

"Where everyone meets"

WALGREEN AGENCY

Compliments

STERCHI'S

The South's Largest Home Furnishers

40 Ocoee Street Phone 181

HARDWICK'S
RETAIL STORE

Clothes for College
Men and Women

CLEVELAND, TENNESSEE

FOWLER & GOLDEN
FOOD MARKET

Groceries, Fresh Meats, Vegetables

Three Blocks Behind the Main Auditorium

Corner of Peoples and Thirteenth Streets, N. E.

Phone 868-J

CLEVELAND, TENNESSEE

VEST'S Grocery & Dairy Products

"FOR THE BEST TRY VEST"

If it's best, it's Vest's Homogenized Milk

Phone 819 — Gaut Street

Cleveland, Tennessee

DENSON

Music and Publishing Co.

Pianos — Accordions — Strings
String and Wind Instruments
Sheet Music — Our Specialty

Phone 1924

134 East Inman Street

CLEVELAND, TENNESSEE

OWEL DENSON, Owner

CECIL LOONEY, Jr., Manager

MARTIN DONUT SHOP

CLEVELAND, TENNESSEE

Phone 1642

---

170 Church Street Phone 850

COMMERCIAL OFFICE SUPPLY, Inc.

"Everything for the Office"

Lorry L. Hill, Manager

CLEVELAND, TENNESSEE

Compliments of

CLEVELAND CLOTH STORE

Church Street, N. E.

CLEVELAND, TENNESSEE

C. C. CARD
Auto Company, Inc.

Ford Sales and Service

125 Inman Street, N. E.

CLEVELAND, TENNESSEE

Phone 131

TOWN & COUNTRY
RESTAURANT

"Cleveland's Finest"

Highway 64 One Block East of Highway 11

CLEVELAND, TENNESSEE

Compliments of

WARE'S RECORD SHOP

Central Avenue

CLEVELAND, TENNESSEE

Compliments of

CALLAWAY GROCERY

Ocoee Street

CLEVELAND, TENNESSEE

Compliments of

Kay Daniell
STUDIO

Weddings — Parties — Banquets

"Cleveland's Most Experienced Photographer . . .
With the Most Modern Equipment"

154 Central Avenue

Phone 2672

Compliments of

Lighted Pathway

and

Evangel

Compliments of

CLEVELAND ENGRAVERS

Photo Engravings — *Line Etchings*

Art Work

F. J. McLAIN, Owner

262 Second Street, N. E. Phone 2117

Latin America

Middle East

West Indies

Africa

Europe

The Orient

Peoples of the World

Compliments of

Church of God Missions Board

1080 MONTGOMERY AVENUE

CLEVELAND, TENNESSEE, U. S. A.

MISSIONS BOARD:

Earl P. Paulk, Sr.
J. H. Walker, Sr.
A. M. Phillips
W. E. Johnson
T. R. Morse
S. E. Jennings
D. A. Biggs

PAUL H. WALKER,
Executive Missions Secretary

WADE H. HORTON,
Field Representative

"Fine Photographs" by

STANFIELD STUDIO

C. OWEN KILE, Proprietor

The Home of Fine Portraits

Phone 310

262 Broad Street, N. W.

- Photographers
- Photo Finishing
- Commercial Photography
- Picture Frames
- Enlargements
- Kodak Films
- Portraits

Compliments of

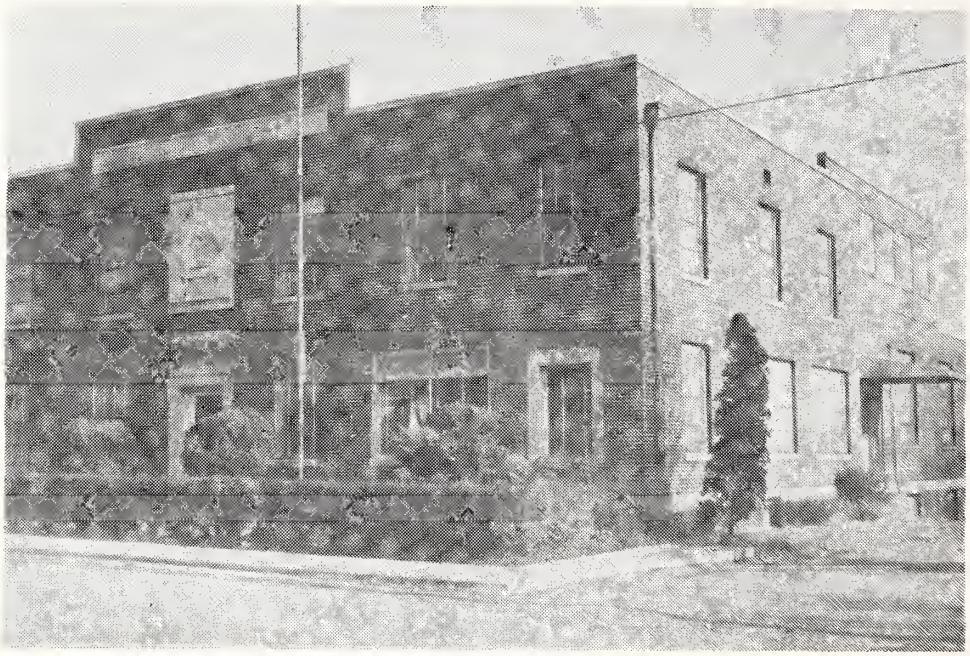

Church of God Publishing House

Montgomery Avenue

CLEVELAND, TENNESSEE

J. L. McCoy
State Overseer

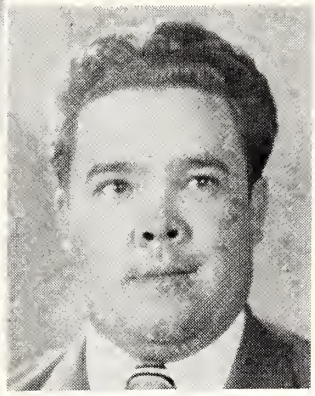

IOWA STUDENT

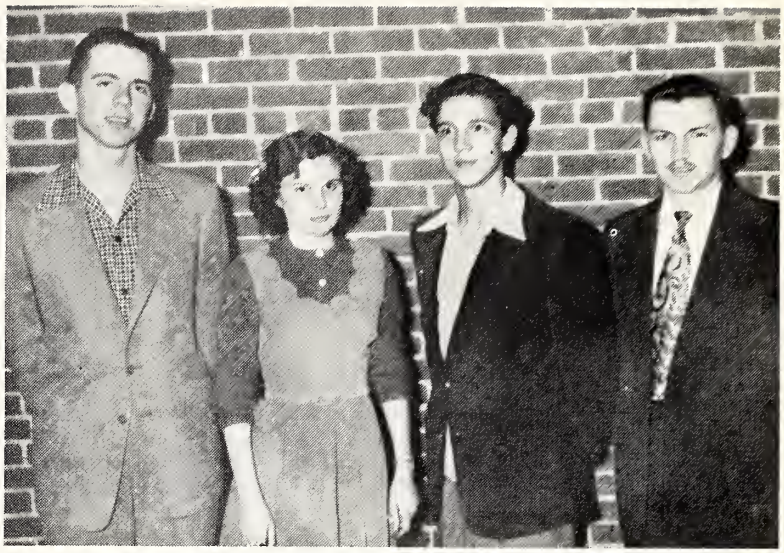

MICHIGAN STUDENTS

M. P. Cross . . . . . *State Overseer*

Ralph E. Day . . . . . *Youth Director*

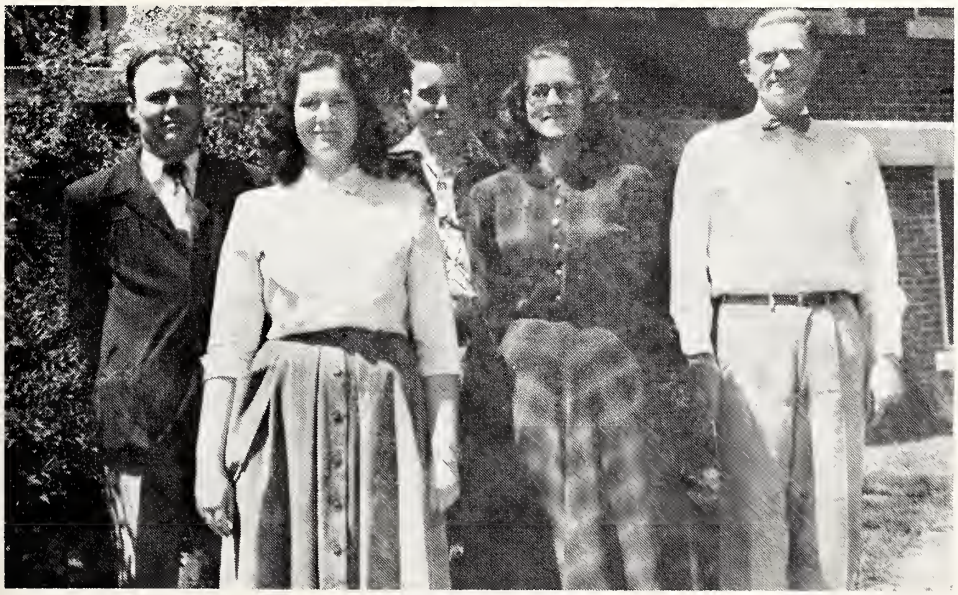

TEXAS STUDENTS

J. D. Bright
State Overseer

TENNESSEE

TENNESSEE STUDENTS

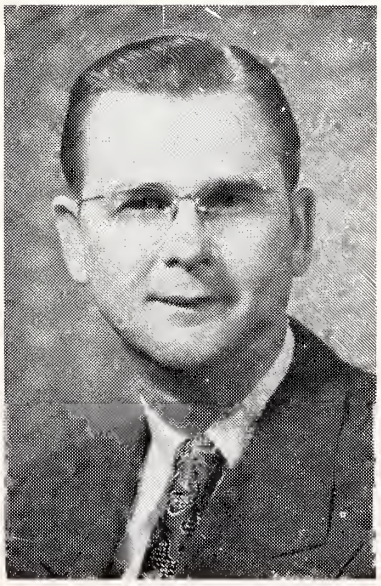

W. E. Johnson
State Overseer

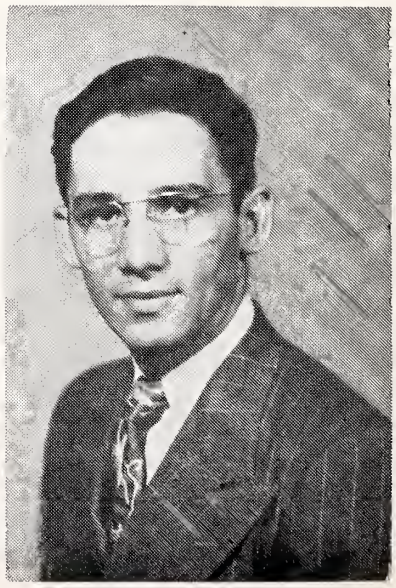

Fred Jernigan
Youth Director

MISSISSIPPI STUDENTS

G. C. Hamby . . . . . *State Overseer*

Paul Barker . . . . . *Youth Director*

"When you say it with flowers, say it with ours"

JONES FLOWER SHOP

172 First Street, N. E.

CLEVELAND, TENNESSEE

Best wishes from the

STAFF

of the

1953 Vindagua

KENTUCKY STUDENTS

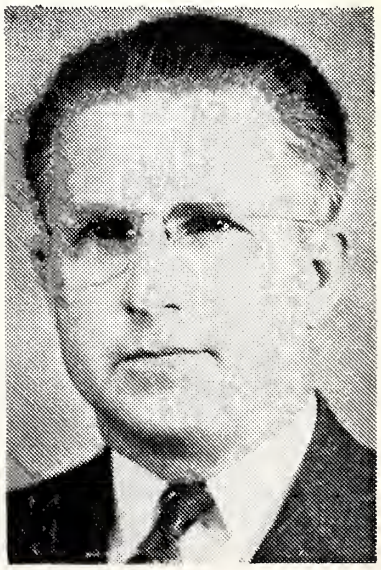

R. R. Walker
State Overseer

NORTH CAROLINA

NORTH CAROLINA STUDENTS

Earl P. Paulk, Sr.
State Overseer

S. A. Luke
Youth Director

SOUTH ALABAMA STUDENTS

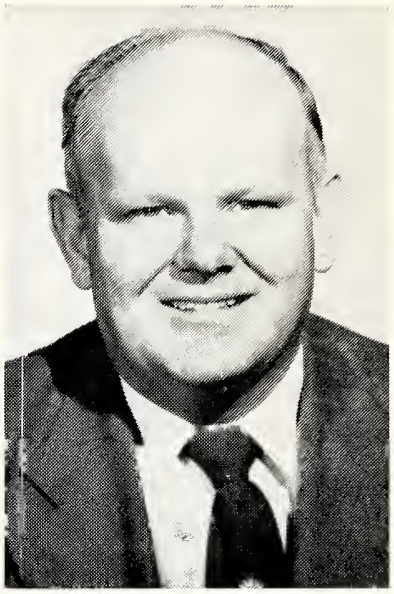

H. T. Statum
State Overseer

NORTH ALABAMA STUDENTS

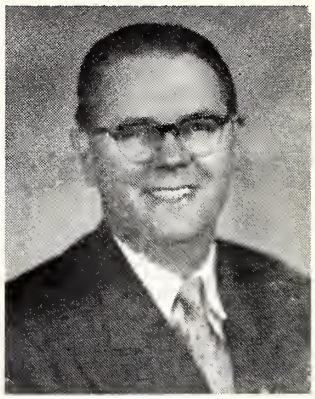

H. D. WILLIAMS

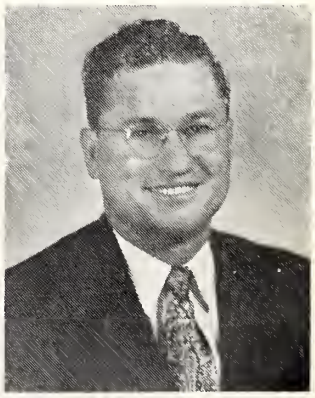

W. T. ROGERS

H. D. WILLIAMS . . . . . *State Overseer*

W. T. Rogers . . . . . *Youth Director*

VIRGINIA STUDENTS

T. W. Godwin
State Overseer

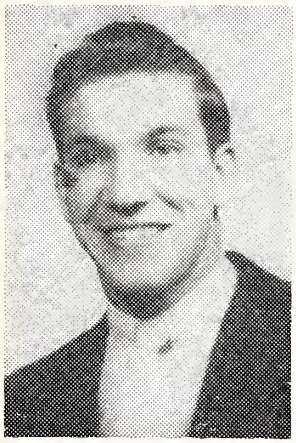

O. C. McCain
Youth Director

OHIO STUDENTS

J. H. WALKER
State Overseer

COLORADO STUDENTS

A. G. Thompson, *State Overseer*

ILLINOIS STUDENTS

Floyd Timmerman
State Overseer

SOUTH CAROLINA

SOUTH CAROLINA STUDENTS

J. A. Cross

State Overseer

WEST VIRGINIA STUDENTS

G. W. Lane . . . . . *State Overseer*

Hollis L. Green . . . . . *Youth Director*

ALUMNI BOARD

President ..... BRADY DENNIS

Vice-President ..... ROBERT HUMBERTSON

Executive Committee ..... GEORGE AYERS and CECIL BRIDGES

Executive Secretary ..... H. R. MOREHEAD

Recording Secretary ..... JEWEL WOOD

COMPLIMENTS OF THE CHURCHES OF GOD IN GEORGIA

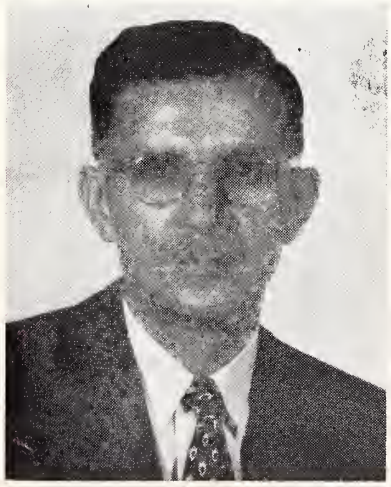

George R. Cook
State Secretary-Treasurer

D. C. Boatwright
State Overseer

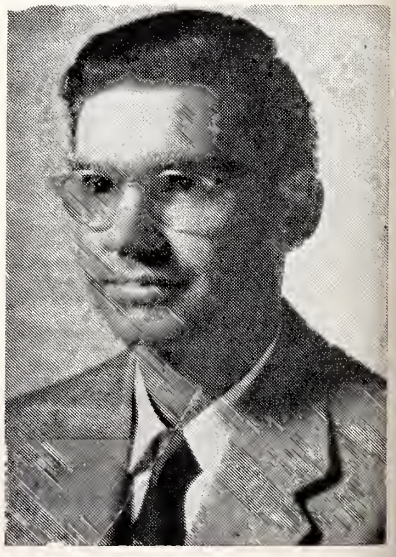

W. P. Stanley
State Youth Director

. . . Autographs . . .

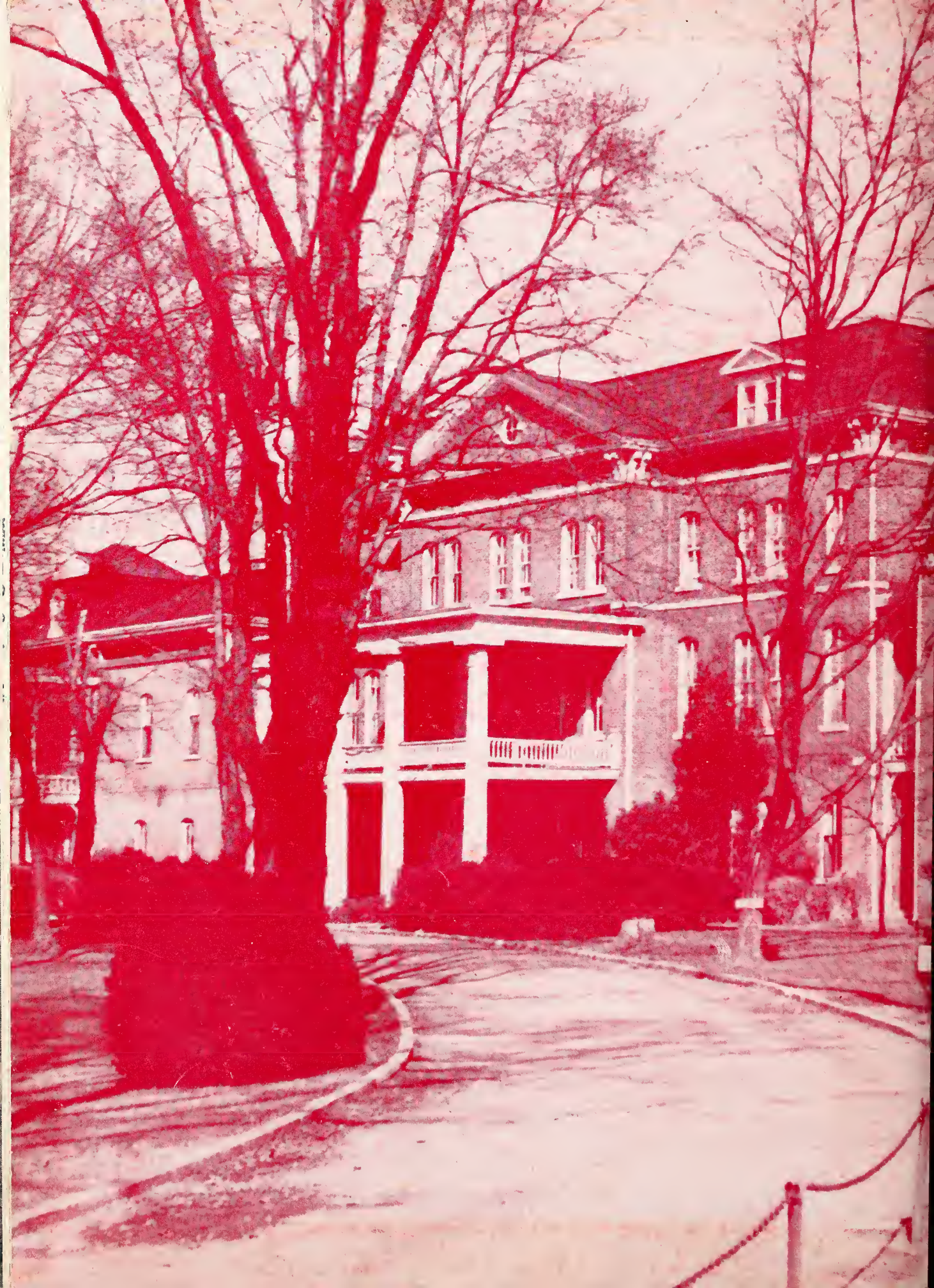

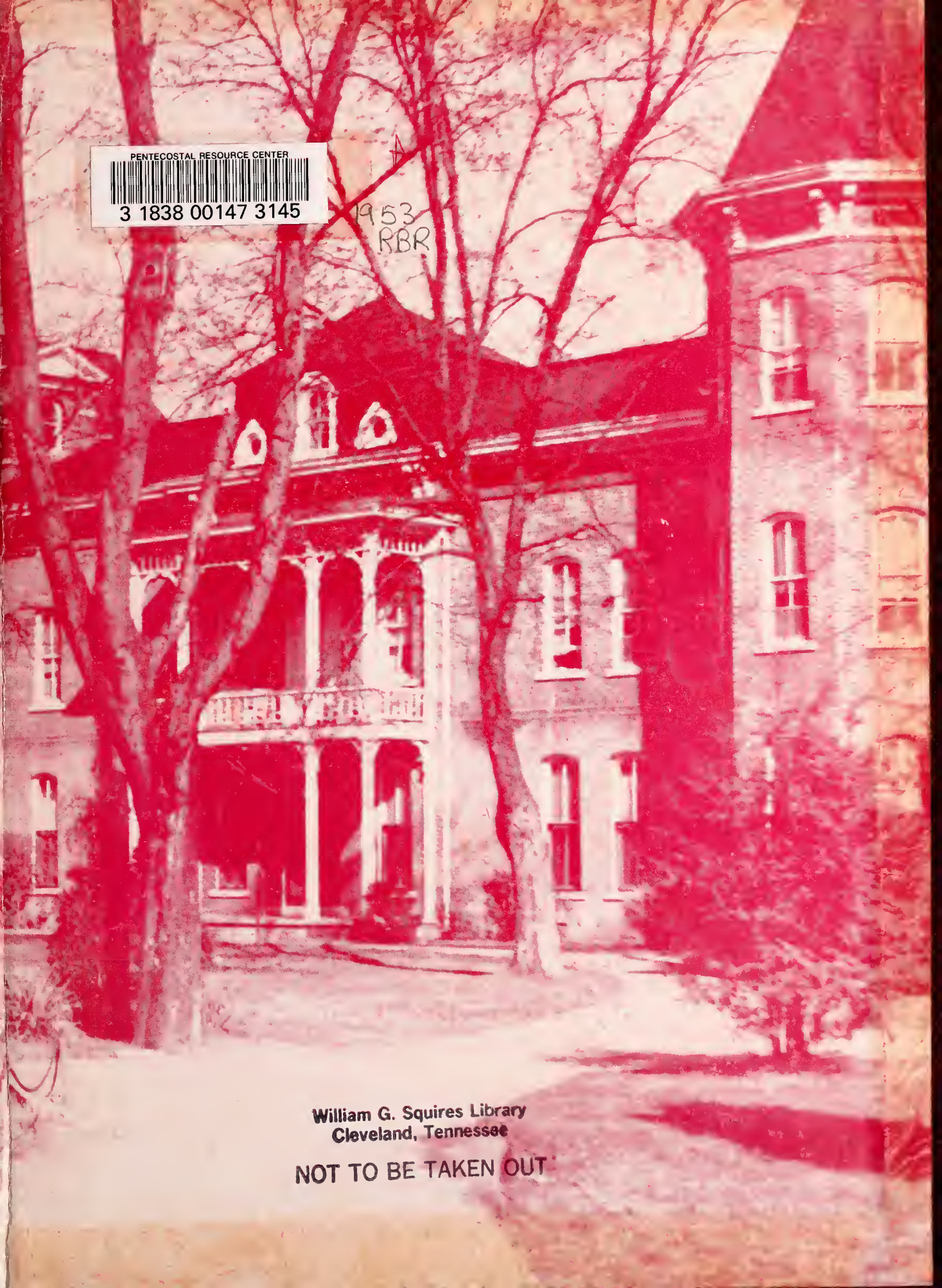

PENTECOSTAL RESOURCE CENTER
3 1838 00147 3145
1953
RBR

William G. Squires Library
Cleveland, Tennessee

NOT TO BE TAKEN OUT